The CAPITOLINE

1926

Gladys Marguerite Mahr.

My Best Friends

Miss Irene Bryant
Mr. Bryant, A.
Dorothy Rhinehart
Roberta Hawkins
Opal Page
Thelma May Donnigan "Venie"
K. Russell Osby
Leonore Christine Osborne
Mary Elizabeth Bowen "27"
Hattie Eloise Osborne.
Eunice Imogene Bendergrass
Ethel Mae Smith '27
Clara Jackman
Thelma Roberts
Elmenia Marshall
Francene Johnson '27
Graminta Edwards 28

19 . . . . The 26

Capitoline

Published by

THE SENIOR CLASS

OF THE

SPRINGFIELD HIGH SCHOOL

At SPRINGFIELD, ILLINOIS

VOLUME XVII

Professional Photography
ABIGAIL STUDIO

Engraving
CAPITOL ENGRAVING CO.

Printing and Binding
HARTMANN PRINTING CO.

My Best Friends

Hogan Donald 28'
Mebs George
Davis John
Ruby Singleton
Harold White McCoy
Anne Tabarn
Sarah Smith
Vivian Locke
Mildred Holman
Charlotte Jones
Miss Louise Dand
Miss Dorothy Marie Brooks
Ruth Miller
Alberta Draper

Walter Wright
Simeon Osby Jr.
Victor Osby
Mary Jeannette Irvin
Marguerite Harlow
Gladys Washington
Florence Walker
Orinell Stunt

Lizzie Almira Davis Esq.

Foreword

INSPIRED by a sense of loyalty for Springfield High School's glorious tradition of honor, the students have upheld the dignity and prestige of the school and have contributed their best efforts toward a successful year.

Because we deeply appreciate this attitude, we have tried to present a true and sincere record of Springfield High School for the year 1925-26.

Editor.

The Motif

Gayly bedecked—
Pennons red and black—
Full mast she comes to port,
The good ship—CAPITOLINE!
Her captain bold—SCHOOL SPIRIT!
An enchanted ship—
She takes us all
O'er five ethereal seas,
(We name them as we please)
First—the calm CAMPUS,
Second—the wide-spread ORGANIZATIONS,
With the islands that dot her rippling waters,
Then ATHLETICS, turbulent and strong,
Against her huge warrior cliffs,
Roar "Victory"—"On to Victory!"
Next, the vast sea, called THE SCHOOL—
Onto the rollicking waves of SCHOOL LIFE,
Sparkling, dancing, sunkist with glee.
As the year glides by
With winged stride,
Once again the ship finds haven,
All disembark
With happy hearts
From the good ship—CAPITOLINE!

Dedication

To those who were loyal to Springfield High School throughout the year and those who remained true whether the school experienced victory or defeat.

To those who have spent their time and efforts to raise the scholastic standing of the school.

To those who have given their ability and best efforts in whatever line of school activity, we dedicate this Capitoline.

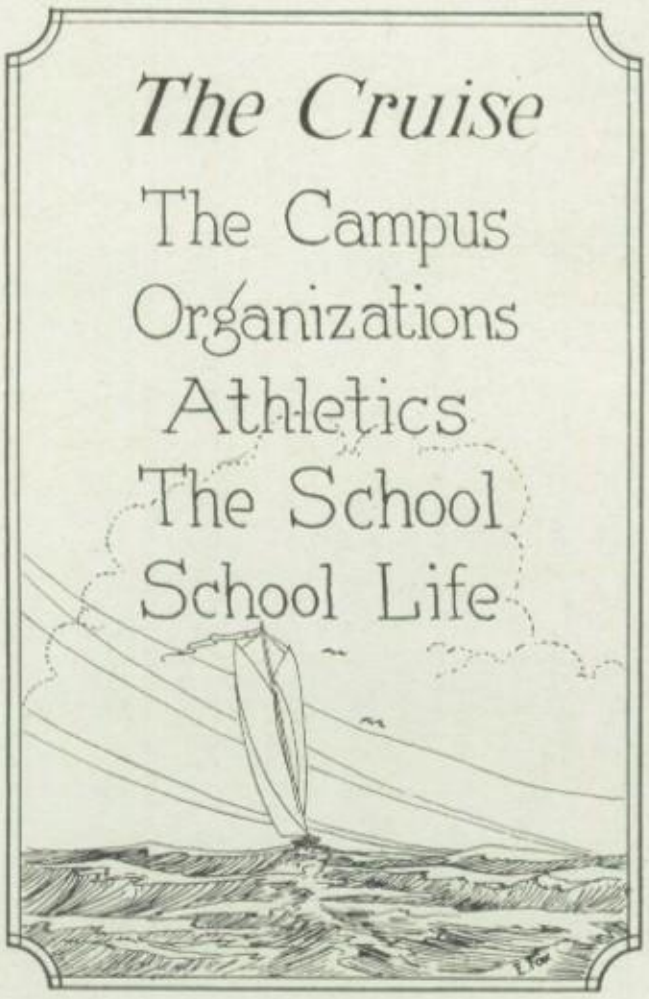
The Cruise
The Campus
Organizations
Athletics
The School
School Life

The Campus

Central High School

Out of the sea some thirty years ago arose an island, the largest high school that Springfield had hitherto seen. Its halls were filled with the parents of many of the present dwellers. But the inhabitants increased so rapidly, even tho many put out on the mighty Sea of Life in which there can be no return, that a decade ago, many people moved to a new island nearby.

A younger generation sped through the halls of the older island. Then again and suddenly the order changeth and the dwellers thereof usually stayed one year. A home in the newer island is much desired and some meritorious islanders attain it.

There is much intermingling between the inhabitants of the two islands as they have the same interests.

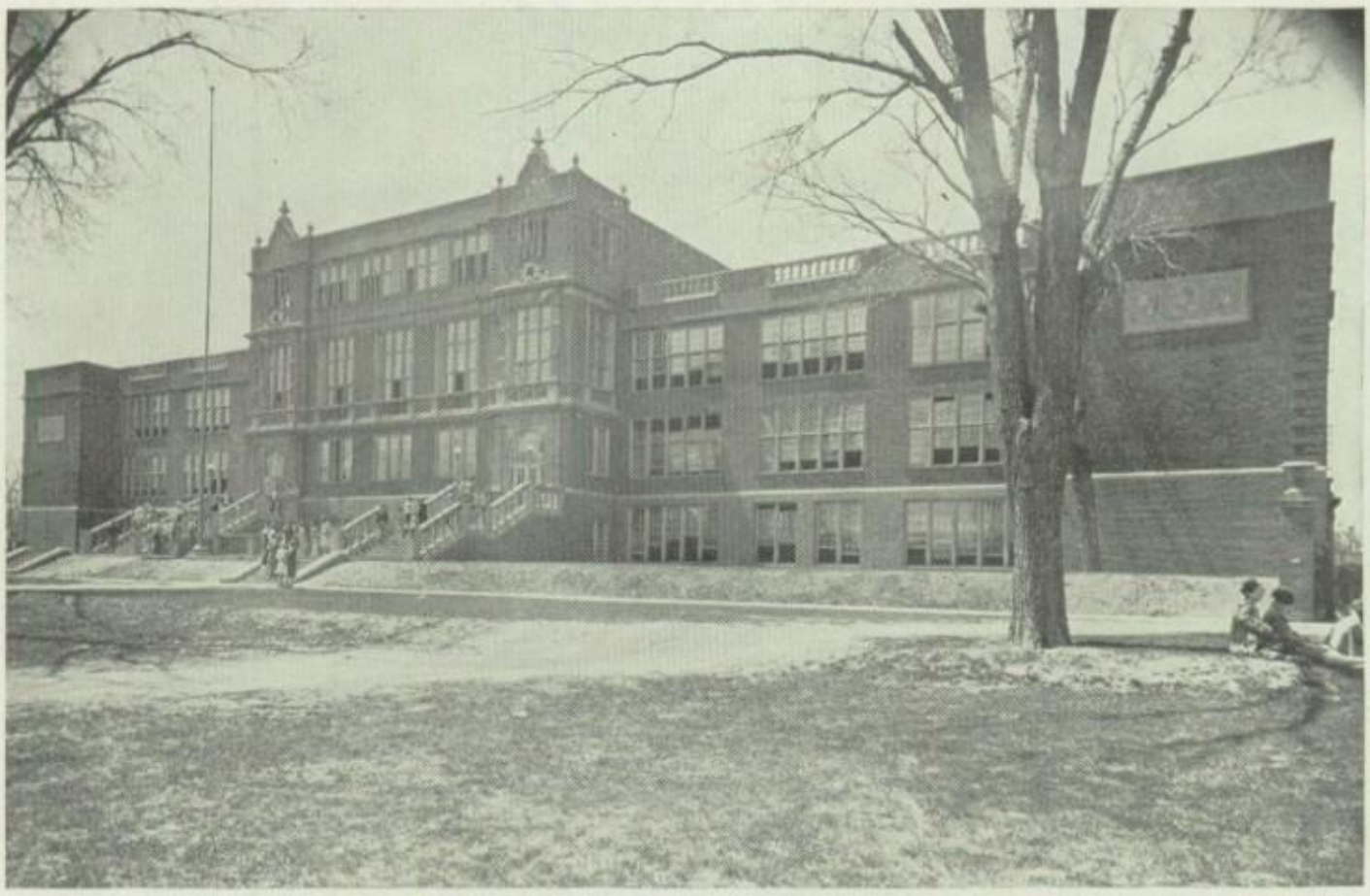

Springfield High School

Lo! Upon September 6, 1916 an island slowly began to rise from the calm bosom of the Campus Sea. A remarkable isle whose steep walls were of brick and stone, whose caves were large and regular and sharp cornered. A magical isle whose interior could be flooded at any time with golden light. A beautiful island whose sloping beach was luxuriantly verdant with ancient trees.

The island soon became populated with a noisy swarm of human beings—young and old.

Nineteen hundred of them. Queer folks they are. During the day they stay at home in their caves but at night they put out to sea and sail in their respective barks till well after dawn the next morning.

Queer fish abound the surrounding waters. There are huge fishes of the automobile genus and their specie name runs from Cadillac to "Oswald" or "Patsy." There are numerous small rocks nearby from which come the most alluring odors. As if they were Lorelei they lure the islanders irresistably at the time when the sun is at its zenith. Other odors lead many others to the lower floor of the cliff.

Many mariners have charted this comparatively new island and have named it Springfield High School. The fame of its people has spread far and wide. Not like those of whose bones rest yet beneath its foundation this isle lives and lives in education and in youth.

Mighty Springfield—Chorus

Springfield, O mighty Springfield,
  Unfurl, unfurl your crimson banner to the sky:
Springfield, O mighty Springfield
  Your Red and Black means "do or die!"
Springfield, O mighty Springfield,
  Once more let's hear your battle cry,
'Rah, 'rah, 'rah, 'rah, Springfield, Springfield
'Rah, 'rah, 'rah, 'rah, Springfield, Springfield
Nine 'rahs for Springfield High!

Organizations

Student Government

ORDERLINESS and contentment prevails on our ship. When we look around we find everything in its right place. Even the smallest article is taken care of and every passenger is orderly and well satisfied. At first glance we see only the result—the smoothness and precision with which everything takes place but a closer observation discloses to us the governing organization of our ship. This organization is "Student Government."

Student Government is a comparatively recent experiment. It has been tried in several schools and in every one in which it has been introduced it has been well received. It is much like the government of the United States in that its control is divided between two houses—Representatives and Senators.

A separate House of Representatives, chosen by each class, is composed of a boy and girl from every session room elected by popular vote. It is the duty of the Representatives to promote the interest of their respective classes in scholarship and athletics and to transact any business undertaken by the class as a whole.

The highest body of the student organization is the Senate, composed of two representatives from each class, a boy and a girl. The boy senators are elected by the House of Representatives while all the girl senators are appointed by the faculty advisors. The senate possesses no real power but merely acts as an advisory body expressing the opinions of the school.

These are the administrators of our student body—the Senators and Representatives who are constantly co-operating and striving together for the betterment of school life and school interests.

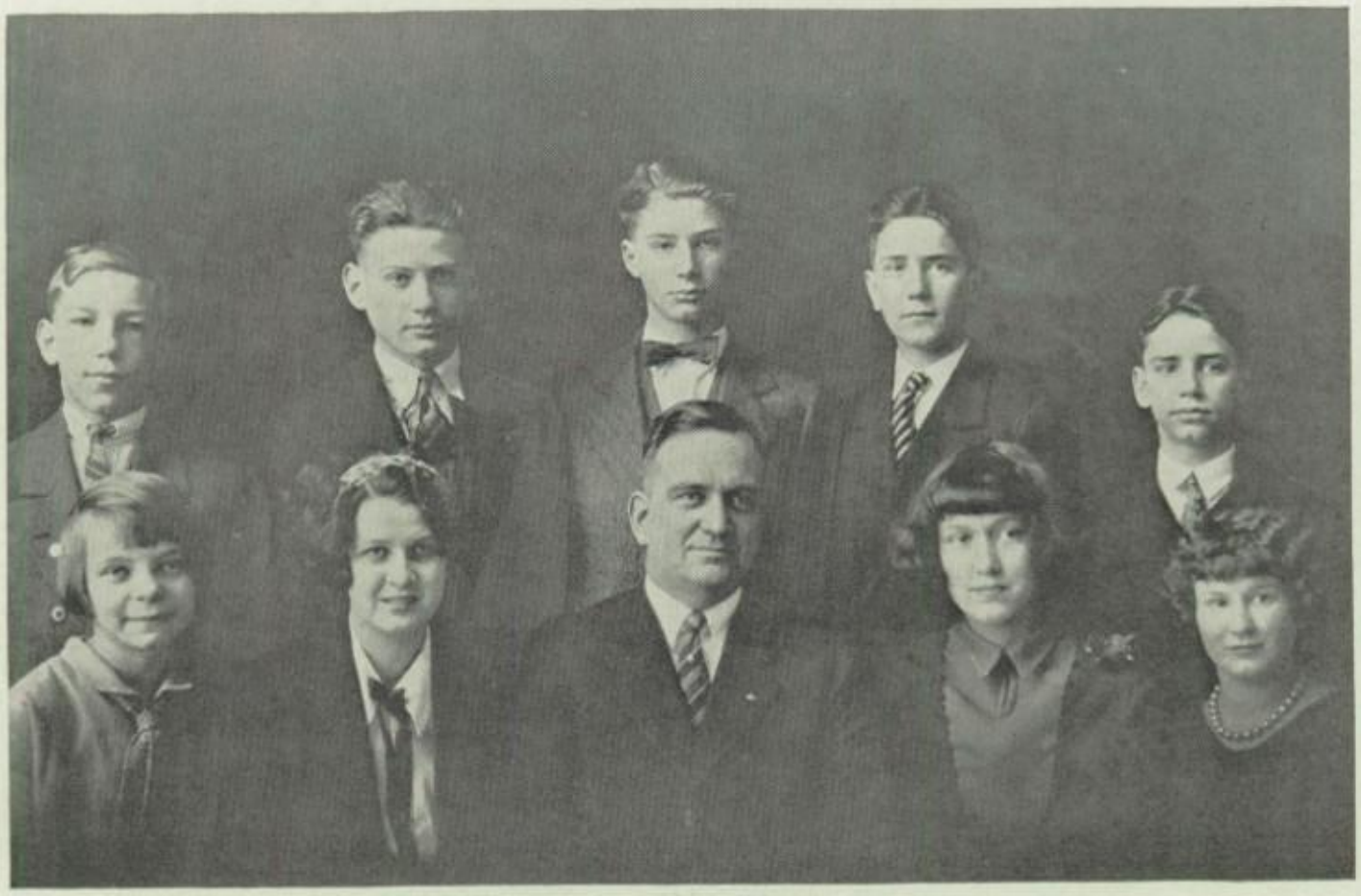

Senate

ROSTER

Rosalyn Beam	Seniors	William Crook
Marion Simonson	Juniors	Stanley Myers Billy Meteer (2nd Semester)
Donna Neuman Leota Fratcher (2nd Semester)	Sophomores	George Leisenring
Mildred Marshall	Freshmen	Frederick Reid

The Senate of 1926 was unusually active in raising the standard of Springfield High School. Socially, financially and morally the Senate was a great success. Two dances were given and enjoyed by all who attended. But the greatest of its achievements was a moral campaign launched during the latter part of the second semester. The object of this campaign was to raise the general morale of the school to a high standard. The Senate adjourned at the end of the year hoping that the Senate of next year will be able to develop a better School Spirit.

Senior Representatives

ROSTER

Cora White
Harry Moody
Helen Mulford
Jack North
Lorraine Cox

William Crook
Caroline Becker
Day McIntyre
Margaret Black
Jeanette O'Brien

Betty Jane Gehlman
Roselyn Beam
Francis Ketterer
David Deerwester

Advisor, Mr. Harriman

The House of Representatives of the class of '26 has perhaps achieved more than has any other similar body in previous years. During the past year the representatives have sponsored four successful senior parties and five peppy senior assemblies.

They have succeeded, to the highest degree, in making their last year in S. H. S. their very best.

Junior Representatives

ROSTER

Pauline Maybury
Mary Jane Seifert
Nancy Coleman
Eloise Hill
Jessie Dee Binney
Easter Saul
Mary Cado
Marion Simonson
Esther Rovin
Dorothy Marlowe
Elizabeth Curren
Ruth Johnson
Elsie Causey
Elsie Bretscher

Leota Fratcher
Cloyd Gerry
Ione Herman
Mary Weeks
Jewell Dean Walton
Nell Wanless
Lillian McCurley
Pauline Guyman
George French
Charles Stephens
James Sprecher
Frank Aurelius
Edward LaBonte
Paul Boose
Leo Havey

Jerome Burtle
Freeman Butts
Elbert McLoud
Joe Munn
William Meteer
George Withey
Reginald Branson
Pauline Britton
Stanley Thomas
Francis Jepson
Lloyd Sheets
Paul Burchard
John Taggert
Charles DeSousa

The Junior House of Representatives like the Senior House has been unusually active this year. The first semester was spent in choosing the pins and rings for the class of '27. But the crowning achievement of the Junior Representatives was the Junior-Senior Prom, June 4.

A large number of Juniors and Seniors attended the prom which was pronounced by members of the faculty, the best of its kind for years. The aim of the Junior house, to raise their class in the eyes of the school, has been fully attained.

Sophomore Representatives

ROSTER

Harrell Davis	Paul Berberet	Carolyn Evans
Louise Russell	Margaret Bodenhamer	Robert Irvine
Louise Pratt	Martha Woods	Martha Whipp
William Ritcher	Joseph Taylor	Emil Bansbach
James Cunningham	Lorine Smith	Donna Neuman
Helen Fowkes	Thornton Carswell	Bruce Ihlenfelt
Frances Barnard	Mary Belle Baker	Helen McTaggart
George King	Mark Roberts	William Geiser
Eugene Gyer	Julia Cottrell	Dorothy Franz
Myrtle Van Hook	Lee McGinnis	John Caldwell
Dorothy Hawkins	Alice Peterson	Lacey Catron
Rayburn Shutt	Roberta Duggan	Mary Ann Sims
Vivian Furman	Ruth Franks	Harry Nickey
Leonard Tomlinson	George Leisenring	Henry Hays

Considering the number and magnitude of the handicaps under which they have labored the Sophomore Representatives have been unusually successful this year. The House complains of two major difficulties. The first is that they have for their meeting place, the balcony of the auditorium. The second is that the Seniors have the first floor of the auditorium, making their meeting place an unsatisfactory one. Despite these handicaps the Sophomores have organized a basketball team and performed in an efficient manner the business of the class.

Freshman Representatives

ROSTER

Beiuca Bartolomucci	Wilbur Mills	Betty Bell
Robert Keeley	La Verne Marlowe	Robert Parcell
Douglas Taylor	Robert Edwards	Charles Gregory
Lowell Ryan	Elizabeth Killer	Elizabeth Powers
Dorothy Schuster	Leo McGuire	Roy Kaywood
Helen Moore	Wanda Bergner	Stuart Steelman
Jerome Goulet	Katherine Lindson	Robert Davis
Mabel Backovitch	Loretta Schulze	Marian Kibele
Anna Lou Geer	Otis McCoy	Ralph McAfee
Thomas Rachford	John Rourke	Katherine Trebrigge
Charles Peters	Mary Emily Barrett	Blair Raisch
Joseph Churchman	Mary Jane Howells	Elvira Sippel
George McClelland	Howell Hughey	Audrey Hibbard
Roma De Freitas	Mervin Budde	Norman Taylor
Edith Kutscher	Dorothy Bishop	John Watson
Rita Callahan	Celia Bass	

The Representatives of the class of '29, under the direction of Mr. Nichols, have successfully carried out the business of the class. For so large a body they have co-operated very well. The representatives have tried to raise the standard of scholarship in the Freshman Class. The Representatives wish to acknowledge Mr. Nichols' diligent work as the outstanding factor in their success.

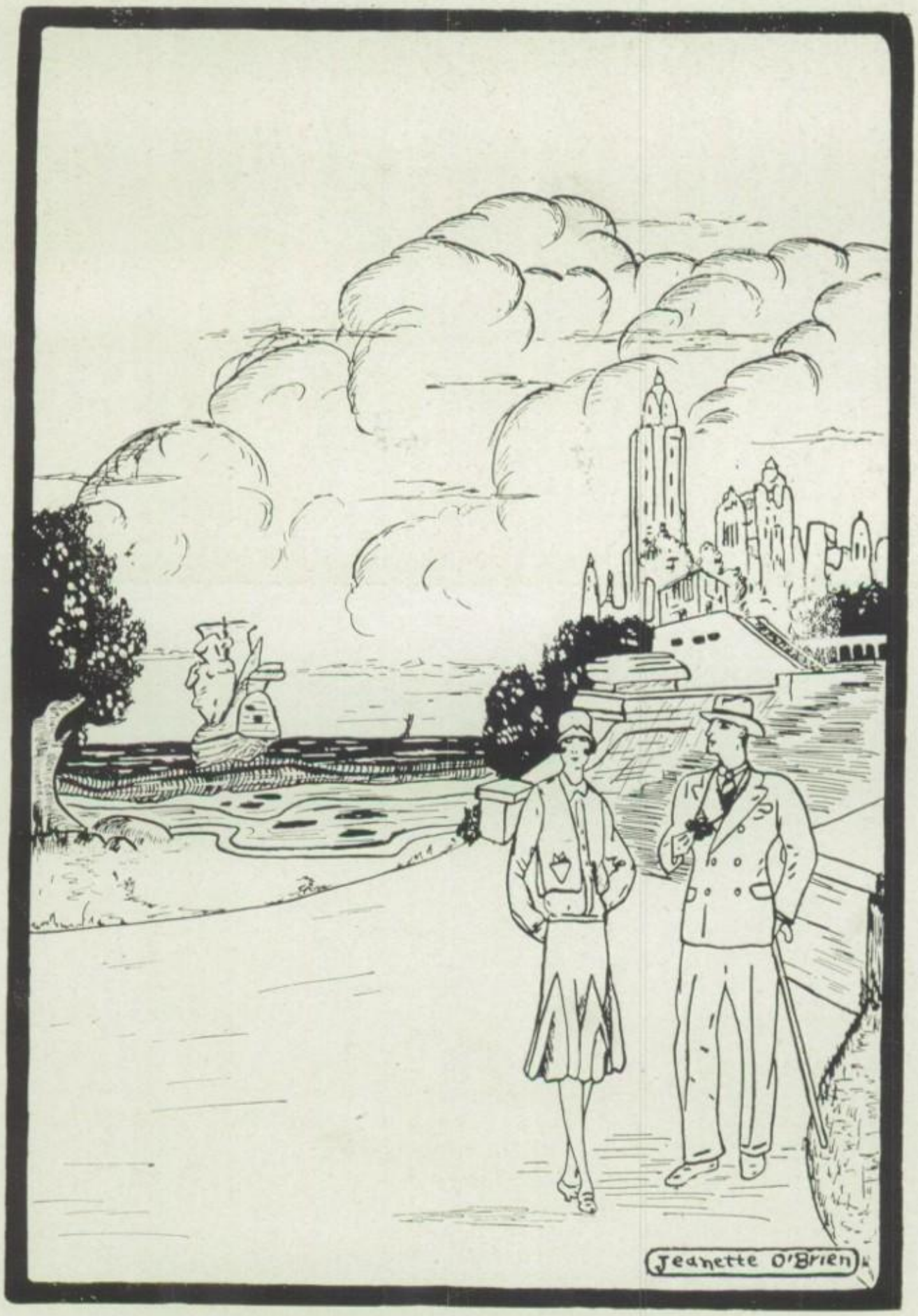

Societies

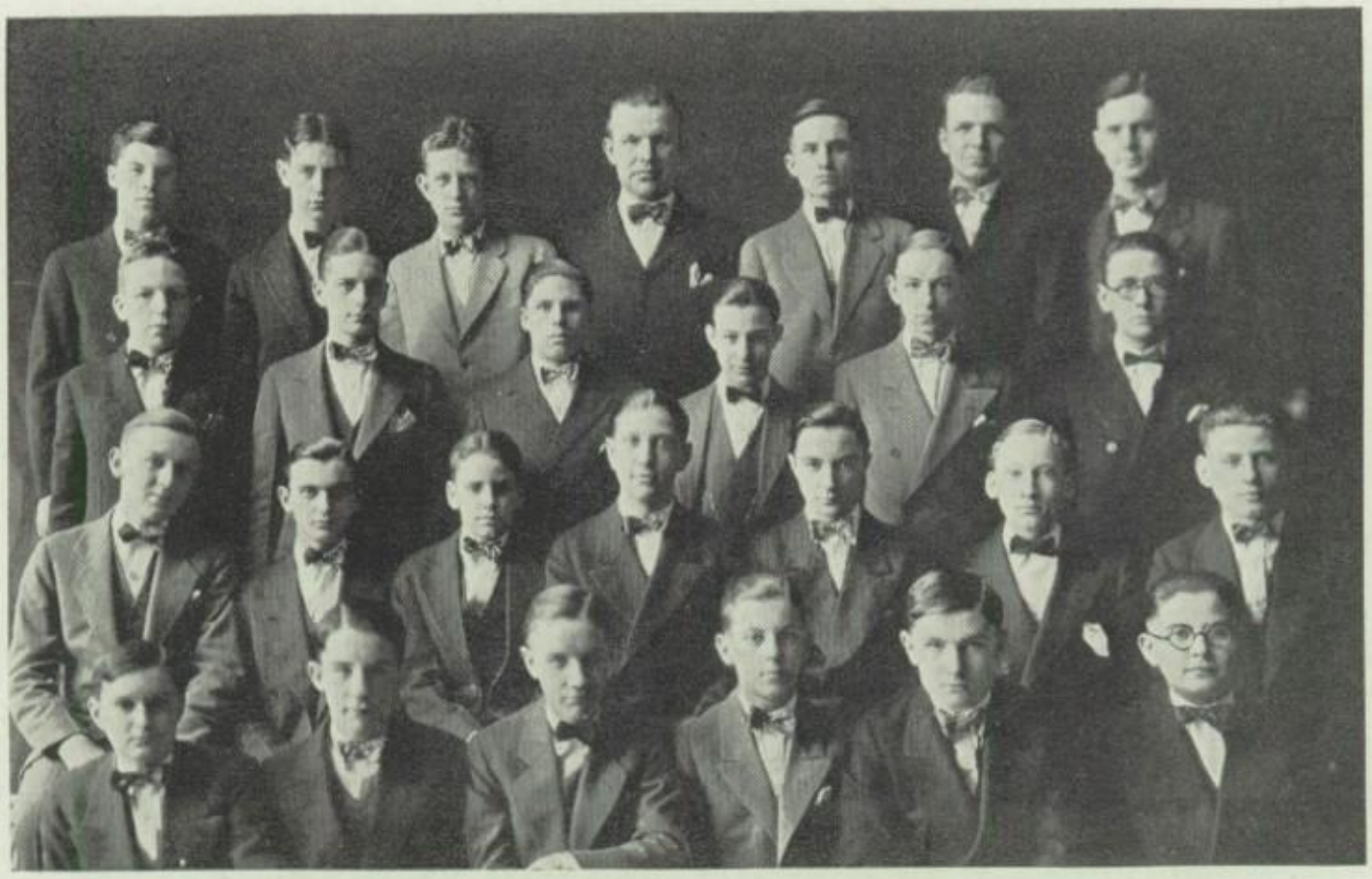

Wrangler Debating Society

OFFICERS

First Semester		Second Semester
Stanley Myers	President	Arthur Spensley
Freeman Butts	Vice-President	William Meteer
William Meteer	Secretary	Stanley Thomas
Edwin George	Treasurer	Freeman Butts

Faculty Advisor, J. W. Brown

HONORARY MEMBERS

R. C. Buley M. H. Willing C. W. White
L. K. Davis E. H. Johnston

ROSTER

Stanley Myers
Freeman Butts
William Meteer
Edwin George
Arthur Spensley
Stanley Thomas
Harold W. O'Shea
Ashley Coats
Thomas Morgan
George Hatmaker
Arthur Rodenberg
Robert Fitzgerald
Edward McNamara
Lacy Catron
Carl Thoma
John Fixmer
Clarence Sehy
Henry Barber
Clarence Fleishli
James Allison
William Seifert
Mark Roberts
Harry Moody
Albert Koratsky
Joy Watson Hill
James McDonald
Robert Phillips
Geo. Coe
Willard Tobin

Approaching the Wrangler Isle we see floating in the distance the blue and gold banner, signifying scholarship, athletic prowess and good fellowship. This island is the oldest of the group, having been organized for twenty years. The inhabitants of this group are selected from the cream of the school because of the rigid requirements necessary for entrance, hence great things are accomplished by it.

In maintaining the Wrangler leadership in all school activities they have succeeded in placing two men on the football, swimming and basketball teams. In debate, the primary object of the society, five of the members succeeded in making the varsity teams. The election of eight class officers and two senators shows the esteem in which they are held by their fellow students. In dramatics the society was also very well represented and both the Editor-in-Chief and the Business Manager of the '26 Capitoline are members of the society.

In the line of entertainment the society excelled in an Easter Dance, which was a wonderful success both from the standpoint of attendance and modes of entertainment introduced. A fall dance and an open house night were also very successful in the eyes of those who attended.

The society as a whole attribute the success of the year to the enthusiasm and cooperation on the part of Mr. Brown, the faculty advisor.

The objects of the society are to promote debating and oratory, good scholarship and good fellowship, and to promote the interests of the school.

Thalian Literary Society

OFFICERS

First Semester		Second Semester
Frances Bone	President	Helen George
Merrill Eldridge	Vice-President	Merrill Eldridge
Helen Tate	Secretary	Edith Dupy
Marion Shimenz	Treasurer	Marion Shimenz

HONORARY MEMBERS

Miss Gertrude Athan Miss Blanche Davidson
Faculty Advisor, Miss Ethel Hays

ROSTER

Thelma Alkire
Frances Bone
Ethel Buchanan
Willetta Burnett
Betty Bright
Irma DeCamara
Helen Carnes
Lorraine Cox
Mary Evalyn Crookston
Edith Dupy
Dorothy Edwards
Merrill Eldridge
Mary Fegar
Peggy Geatz
Helen George
Myra Hanson
Adeline Hatfield
Ruth Healy
Dorothy Heicke
Dorothy Houy
Bernadine Keegan
Marion Lyon
Helen Mulford
Gertrude O'Brien
Janet Pleak
Vesta Race
Ida Sanford
Marion Shimenz
Helen Tate
Ruth Walker
Mary Week

"Over the rolling waves
Over the waters high."

The good ship "Capitoline" sailed on while the largest crowd of youths and maidens that were gathered together during the trip were gayly dancing mid sky-dimmed lights and slowly falling snow flakes to the syncopation of Bradley's Orchestra at the Thalian's annual Xmas dance.

To break the monotony of smooth sailing the Inter-Society debate was given. Helen Marx, Adeline Hatfield and Gertrude O'Brien were chosen to represent the Thalians. Winning a 3 to 0 decision from Swastikas and 2 to 1 from Hi-Y's brought them into the finals where the Delphics wrest from them the silver loving cup.

During the early part of the voyage six new members were initiated. They also presented their new advisor Miss Athans with their society pin to express their gratitude for the quick and earnest manner in which she had helped them with their club work.

Not long after this their mothers met with them on the upper deck and were entertained by a play, "Music and Eats."

Then to their great consternation and surprise Miss Athan was married during the Xmas vacation. Miss Hays consented to be their guardian and Miss Davidson was voted an honorary member.

When April showers lightly sprinkled the blue sea waters the Thalians "threw" their spring dance, Roche's Orchestra playing for the happy throng winding about in the gayly decorated hall.

Then as spring parties again became the favorite pastime of the voyagers the Thalian Literary Society wishing everyone to have a good time on board ship, each member invited a friend to attend a party, laugh at the comedy "The Mayor and the Manicure" and gorge themselves on "Nana Splits."

But "Nana Splits" aren't always filling, at least the Juniors of the society don't seem to think so, for they loaded down the groaning tables at the Senior Banquet with so many delicious foods that the Sedate Seniors were almost afraid to laugh at the funny poems, jokes and prophesy read to them.

At all the sports and events on board ship the Thalians were well represented, in the Class Play, the Operetta, Capitoline Staff, Representatives, Varsity debate, Class officers, May Festival and Inter-Society debate.

Delphic Literary Society

OFFICERS

First Semester		Second Semester
Frank Baker	President	Day McIntire
William Crook	Vice-President	Russel Fowler
William Wines	Secretary	Hugh Graham
Alfred Armbruster	Treasurer	Charles Stephens

Faculty Advisor, Mr. Roy A. Wentz

ROSTER

Alan Abels
Alfred Armbruster
Frank Baker
Emil Bansbach
Virgil Bower
Charles Briggle
Jerome Burtle
Robert Crook
William Crook
Harold Ennis
Russel Fowler
George French
Hugh Graham
Marshall Jaquith
George Keys
Dale Lawrence
Howard Lehman
George Leisenring
Day McIntire
Clarence McKinnie
Elmer Meador
Charles Stephens
Theodore Taylor
Charles Traylor
Frank Wiesenmeyer
Stewart Wilson
Linder Williams
William Wines

Next a lofty island is sighted whose outflung pennant proclaims its proud title "The Delphic Literary Society." Disembarking we wander among the monuments of its past annual achievements till in the middle of the isle we read this brief tribute.

"At our first meeting, last fall, we found that we had returned to school with twenty-five members. Our advisor, Mr. Rowe, however, had entered the business world and left us to our tender mercies. It was not long until we secured 'Daddy' Wentz, the new Dean of Boys, to take Mr. Rowe's place. Mr. Wentz has been a success in every way, helping us with his straightforward, heart to heart advice and doing much to revive the old Delphic spirit.

"We have made a name for ourselves in every activity this year. Athletics found Burtle and Bansbach on the football team, Fowler on the basketball team, Crook and Jaquith representing us in tennis, and Stephens as Junior Football Manager. Armbruster, Baker, Fowler, and McKinnie acted in the class play. Graham, McIntire, Taylor, and Wilson made the varsity debate team. Crook was President of the Senate; McIntire, President of the Senior Class; Burtle, President, and Munn, Secretary of the Junior Class. Baker was Advertising Manager of the 'Capitoline.' Wilson and Stephens played in the band and French in the orchestra. Thus we were well represented in every activity.

"Inter-society rivalry was especially keen this year but the Delphics managed to get the best of things. We beat the Wranglers 3-0 in football and our debate team won the Parent-Teachers Association cup by outpointing the Philos, Les Bas, and Thalians.

"Socially, the year has been very successful. We opened the fall season with a dance, October 30. The black and gold decorations made the Housekeeping Suite a lovely place to dance in and the affair was well attended. Again, on March 20, we gave our Mid-Season Dance which was another success.

"Thus another year has gone on the records of Springfield High School as a successful one for the Delphic Literary Society."

Philomachian Literary Society

OFFICERS

First Semester		Second Semester
Rosalyn Beam	President	Rosalyn Beam
Charlotte Coats	Vice-President	Charlotte Coats
Betty J. Gehlman	Secretary	Betty J. Gehlman
Pauline Hunn	Treasurer	Alma L. Whitney

Faculty Advisor, Miss Mary Edith Neblick

ROSTER

Veronica Bakutis
Roselyn Beam
Mary Elizabeth Beck
Caroline Becker
Frances Bernard
Julia Becker
Anna L. Bergschneider
Jessie D. Binney
Elsie Bretcher
Charlotte Burkhardt
Charlotte Coats
Mamie Donovan
Margaret Ettelbrick
Annabel Feldhausen
Miriam Schlesinger
Marion Shumate
Marion Simonson
Frances Springer
Mable Taylor
Edna Voltz
Leota Fratcher
Betty J. Gehlman
Henrietta Hofferkamp
Pauline Hunn
Florence Kohlbecker
Cordelia Lochman
Dorothy Marlowe
Donna Neuman
Betty Manning
Frances Partridge
Clarice Penrod
Laveda Rodenburg
Bernice Roberts
Florence Roberts
Helen Watts
Frances Wells
Cora White
Alma L. Whitney
Eloise Whitney
Martha Woods

As the swift breezes speed our craft onward we come upon another island. It is the home of the Philomachians. Disembarking, the good captain asks, "Of what achievements can you tell us? And what have been the pleasures of the past year?" The Philos answer:

"The year was begun by torturously turning our pledges into good Philos. Then we proceeded with our program of plays, debates, readings and musicales.

"The society is the highest in scholarship. We have also given members to many school activities. Charlotte Coats was Circulation Manager of the Capitoline. The Capitoline sub-staff included Caroline Becker, Betty Jane Gehlman, Pauline Hunn, Frances Partridge and Alma Lola Whitney. We were represented on the varsity debate team and in the Class Play. Mary Elizabeth Beck and Pauline Hunn played in the Orchestra. Roselyn Beam, Marian Simonson, Leota Fratcher and Donna Neuman were Senators. Caroline Becker held the position of Vice President of the Senior Class.

"At Christmas we prepared a basket for a needy family. Two story hours were held at the Lincoln Library.

"We procured a memory book in which we have bound our dearest remembrances, relics of former families and history over which future Philos may pore.

"Our Alumnae made the Yule season merry with a charming dance at Lincoln Inn. February saw us with our friends from neighboring isles tripping lightly at the Philo Phrolic. Then our mothers joined with us in two parties. At Easter time the Alumnae and active members met again at the annual banquet. The Senior party concluded our happy year."

Les Bas Bleus

OFFICERS

President ..... Margaret Black
Vice President ..... Ruth Frazee
Secretary ..... Eileen Thomas
Treasurer ..... Nancy Coleman
Sergeant-at-Arms ..... Margaret Elliott

Advisors, Miss Hager and Miss Gard

ROSTER

Lucy Baker
Margaret Black
June Barnes
Nadina Boardman
Virginia Burr
Mary Callahan
Lois Catron
Nancy Coleman
Jenny Coleman
Julia Cottrell
Esther Chipchase
Margaret Elliott
Adeline Flinn
Ruth Frazee
Elizabeth French
Nancy Jane Mackie
Mercedes Mueller
Betty McKowen
Elaine Munal
Virginia Neal
Marian Nicholson
Betty Rausch
Lorraine Robie
June Rourke
Mary Jane Seifert
Helen Sheppley
Mary Solenberger
Alice Stuart
Eileen Thomas
Wilma Williams
June Whitson

During her voyage the ship Capitoline came into port at the island of Les Bas Bleus to hear her report on activities during the year 1925-1926. The ship was joyfully received because of the pleasant memories of her annual visit.

A successful and interesting year had been in progress. The programs consisted of plays, short stories, and musical numbers.

Les Bas participated in the Inter-Society Debate, but when debating with the Delphics, were unable to convince the judges that their view was the right one, and thus, were disqualified for the cup.

Two story hours at the Lincoln Library were taken by Les Bas.

At Christmas they gave their Christmas basket to an interesting and needy family.

Their Matinee Dance and Spring Dance were well attended and enjoyed by all.

Les Bas gave a party for their Mothers on the Thursday before Mothers Day.

The last meeting of the year was a picnic at Washington Park where officers for the coming year were chosen.

Much of the success of this year is due to their advisors, Miss Hager and Miss Gard.

Hi-Y's

OFFICERS

President ..... Elmer Tomlinson
Vice-President ..... Max Clowers
Secretary ..... Cassius Cain
Treasurer ..... Wendell Kennedy

Faculty Advisor, Ernest Cox

ROSTER

Frank Baker
Paul Basford
Stewart Becker
Arthur Bennett
Paul Boose
Albert Brown
Theodore Bruce
Paul Bunch
Cassius Cain
Max Clowers
LeRoy Coffinbarger
Llewellyn Conn
David Deerwester
Warren Garst
Ray Hatfield
Archie Haywood
Raymond Hodde
Wendell Kennedy
Edward Knapp
Donald Kuster
Carl Langenbahn
George Lawler
Dale Lawrence
Gordon McAllister
Henry Miller
Turner Miller
James Mosely
James Patia
Nobel Rompel
John Schenk
Charles Stephens
Arnold Tomlinson
Elmer Tomlinson
Leonard Tomlinson
Willard Tobin
Frank Wiesenmeyer
Linder Williams
Carl Wright

Cruising along we came upon the Hi-Y isle and all disembarked. The cleanliness of the isle was a pleasure to all.

After seeing the isle, about twenty decided to become inhabitants. They were put through a two week's exciting initiation. The first accomplishment of the club was to entertain the boys of the Home of the Friendless. For the first time in its history the Hi-Y club entered the Inter-Society debate. Its representatives, John Schenk, Frank Baker and Cassius Cain set sail for the Betas island and came home with three good boilers. The next week they journeyed over to the Thalian island where their three boilers burst.

Springfield Hi-Y Club joined with the Jacksonville and other Hi-Y Clubs in a five county Older Boy's Conference. The Hi-Y island is the largest of the boy islands having forty-four inhabitants. During the year they were led in group discussion by H. P. Scott on problems which an older boy must face. The Swastika and the Hi-Y Clubs combined one evening and had their meeting at the Y. W. C. A. Several times during the year some of the faculty journeyed over to the island and gave them talks on interesting subjects.

During the year the Hi-Y's have tried to instill in the minds of the student body the meaning of the four planks of the Hi-Y Club, Clean Living, Clean Speech, Clean Athletics, and Clean Scholarship.

Mr. Cox, the faculty advisor and D. O. Needham of the Y. M. C. A. have been important factors in the Hi-Y's success.

Swastika

OFFICERS

President ..... Helen Whittington
Vice-President ..... Lorraine Robie
Secretary ..... Leota Fratcher
Treasurer ..... Mary Vorhes
Faculty Advisor ..... Miss Ruth McKinnie

ROSTER

Elsie Adkinson
Dorothy Albers
Alice Marie Barber
Gertrude Belton
Ruth Bosse
Ennis Bressen
Nellie Britton
Pauline Britton
Blanche Brown
Sarah Berkowitz
Vivian Campbell
Mary Evelyn Crookston
Mary Crothers
Irma DeCamera
Ester Dunten
Marion Dye
Lucille Emerson
Irene Fernandez
Dorothy Frame
Margaret Frankenfeld
Leota Fratcher
Mary Fry
Wilma Fry
Molly Furlick
Virginia Geatz
Genevieve Goulet
Jennie Harrison
Anna Mae Holvey
Helen Erwin
Virginia Haenig
Margaret Janssen
Eileen Jeisy
Mildred Jost
Pauline Ledford
Verna McBride
Wilma McCarty
Dorothy Mergill
Marvel Mitchell
Zetta Nagel
Elizabeth Nagel
Janet Pleak
Dorthea Poole
Mary Louise Pride
Thelma Ramsay
Lorraine Robie
Mary Sedlak
Catherine Seifert
Hedwig Simon
Rebecca Snyder
Ruth Springfloat
Caroline Starks
Helen Stone
Margaret Stremsterfer
Mable Sturgis
Ruth Swaney
Mary Swerplus
Marietta Thomas
Josephine Trowbridge
Mary Vorhes
Helen Whittington
Dorothy Weisenmeyer
Emma Withey
Ura Woodward

The next isle was soon reached. Disembarking the enthusiastic voyagers found that the Swastika Club is a member of the national organization of Girl Reserves under the direction of the Young Women's Christian Association. The group is six years old and at present has more than fifty members. This membership is composed of Sophomores, Juniors and Seniors.

The aim of the club is to develop character. The purpose is to find and give the best by living up to Christian ideals, by promoting genuine friendliness, by standing for honor in work and play, by maintaining an honest effort for good scholarship, and by finding ourselves in the service of others.

The Club's accomplishments have varied throughout the year. They entertained the crippled children of St. John's Sanitarium and presented them with toys. Seven girls were sent to a conference of Scouts. Two girls will be sent to the National Conference this summer. A play, "Petticoat Lane" was presented in an assembly, the entire club taking part. The same program was repeated at the Y. W. C. A. some time later.

The club closed its year with the realization of its purpose. Miss Ruth McKinnie, the advisor, ably assisted the club in all its undertakings.

Elgethans

OFFICERS

President ..... Trula Lee Dinsmore
Vice-President ..... Georgia Lear Robinson
Secretary ..... Vivian McCall
Treasurer ..... Ruth Pleak
Advisor ..... Miss Grace Nix

ROSTER

Grace Anson
Mabel Backovitch
Beatrice Bambrough
Wanda Bergner
Anna Campbell
Doris Crandell
Trula Lee Dinsmore
Ruth Farrar
Ethel Green
Ruth Groat
Velma Hurley
Leone Herman
Mabel Johnson
Vivian McCall
Victoria Michels
Elizabeth Nierescher
Wilhemina Nierescher
Flora Palmer
Ruth Pleak
Evelyn Reavley
Georgia Lear Robinson
Eva Stanfield

We soon reached a new island known as the Elgethans, so called from an Indian word meaning "worthiness." As the ship "Capitoline" came to port the following record of the club was submitted.

The club was very successful although the membership was small, due to the club being organized this year. Despite the small membership jolly good times prevailed. The girls worked hard to create interest in the club and succeeded in raising the membership to twenty-two.

Chevrons for the arm bands are obtained by earning ten points in each of the following purposes of the club: Health, Service, Knowledge and Spirit.

Several parties and entertainments were given during the year. This helped to develop an interest in the club.

At the regular meetings each of the four purposes of the club were emphasized. Some of the meetings were held out doors and were greatly enjoyed.

Miss Nix, the advisor, was an enthusiastic helper and aided greatly in the development of the organization.

Olympics

OFFICERS

First Semester		Second Semester
Edna Foraker	President	Wilma Fry
Lorraine Cox	Vice-President	Margaret Wynn
Wilma Fry	Secretary	Virginia Geatz
Mary Sedlack	Treasurer	Margaret Frankenfeld

Advisor, Miss Jeanette Dickerson

ROSTER

Elsie Adkinson
Mary Crothers
Lorraine Cox
Audrey Curry
Irma DeCamara
Lucille Emerson
Margaret Fagan
Margaret Frankenfeld
Wilma Fry
Edna Foraker
Virginia Geatz
Anna Mae Holvey
Helen Irwin
Mildred Jost
Anna Jurkonis
Edna Kirkwood
Florence Kohlbecker
Lillian McCurly
Bernice Mockle
Hilda Roese
Mary Sedlack
Edna Watts
Margaret Wynn
Rebecca Snyder

We next visited an Amazonic Island, the first and last we saw. The Amazons related to us how their Government had progressed the past year.

Small books were provided each girl, called "point" books. In these books the girl is given space to record her points made on hikes, basketball, ice-skating, golf, swimming, volley ball, horse back riding, and field hockey. The girl receiving the required 100 points received a letter "O" and when 500 points were made or five "O's," the girl was presented with a white sweater. No girl progressed very far as one third of the points had to be made in the Club.

In the "Fall" several hikes of distance were taken with weiner roasts at the end of their hikes.

Two basket ball teams were organized and were called Team One and Team Two, with captains respectively, Edna Kirkwood and Virginia Geatz.

In the Spring, Miss Mather coached the girls in field hockey, a most interesting and new game to most of the members. As the game was very new, captains or teams were not chosen permanently.

In May, a Matinee dance was held, which turned out to be a huge success. The Mothers party, given in the same month, was enjoyed by all.

The last meeting of the year was an entertainment given by the retiring club officers and a picnic was the last and parting word.

The Olympic Club has progressed greatly under the kind guidance and wise supervision of Miss Dickerson, the advisor.

Betas

OFFICERS

First Semester		Second Semester
Vivian Pierce	President	Dorothy Kellar
Dorothy Kellar	Vice-President	Claribel Paxton
Dorothy Duey	Secretary	Dorothy Duey
Ruth Guymon	Treasurer	Ruth Guymon

Advisor, Miss Lois Aurelius

ROSTER

Lorraine Cox	Ruth Guyman	Minnie Maslow
Lula Colvin	Eva Howarth	Marie Pabst
Clara De Castro	Eloise Hennessey	Claribel Paxton
Orlene Drobisch	Jennie Jacobs	Vivian Pierce
Dorothy Duey	Dorothy Kellar	Hilda Roese
Mary Fry	Margaret Martin	Adaline Withey

The next stop was the Beta Island where the islanders presented this report to the "Capitoline."

The membership is composed entirely of girls who are interested in studying together some portion of the Bible. Under the leadership of Miss Lois Aurelius, they studied the life of the early Jews from the Book of Genesis.

But they have done other things beside study and conduct discussions. At Thanksgiving time they gathered supplies together and gave several baskets of food to needy families. Following out the idea of Christmas time they each brought toys to the Xmas party. These toys were later given several poor kiddies.

At Christmas and Easter special programs were presented. During the latter part of May a Mother's and Daughter's party was given. Then as the year drew to a close and time for departure drew near, they became carefree to spend a day picnicing with the departing Seniors. This picnic ended the work for the year.

And now fellow students they bid you farewell and wish you a safe journey to the next port.

Junior Etude

OFFICERS

President ..... Helen Mulford
Vice-President ..... Dorothy Duey
Secretary ..... Clara Graham
Treasurer ..... Virginia Haenig

Advisor, Miss Mueller
Sponsor, Mrs. R. V. Stratton

ROSTER

June Barnes
Mary Elizabeth Beck
Jenny Coleman
Patricia Conway
Molly Day
Dorothy Duey
Dorothy Dunn
Juanita Ellis
Mary Fogarty
Elizabeth French
Clara Graham
Hazel Greenalsh
Virginia Haenig
Pauline Hunn
Annabelle Mahon
Marilla McCoy
Eileen McFall
Helen Mulford
Donna Newman
Marie Pabst
Louise Pratt
Lloyd Sheets
Flora Smith
Wendell Kennedy
Marquerite Snodgrass
Ruth Talbott
Edna Mae Weinold
Genevieve White
Annette Wiesenmeyer
Virginia Wilms
Lorraine Cox
Maxine Amant
Mercedes Mueller
Alma Lola Whitney
Rosalyn Beam
Norman Davis
Norman Taylor
Ruth Mitchell
Harris White
Phyllis Davidson
Madeline Dunlap
Margaret Earnest
Vera Evans
George King
Russell Jurgess
Katherine Wilms
Caroline Starks
Virginia Fratcher

The next isle we approached was a musical isle. Its name is the Junior Etude Music Club.

It was organized October 14, 1924, sponsored by the morning Etude and the music department of the Springfield High School.

The course of study as outlined by the national bureau for the advancement of music has been followed throughout the season of 1925-26.

For two years, the members of the Junior Etude have sponsored the singing of Christmas carols at St. John's hospital on Christmas eve.

On February 21, the club presented a program in the Christian Church complimentary to Morning Etude.

Two attractive programs have been given during Music week, one at the high school and the other at the Y. W. C. A. Each year an excellent spring festival program has been presented in the High School auditorium.

Throughout the year, a music memory contest has been conducted. Mrs. W. E. Robinson offering prizes of Amateur Musical better class of music and to give pleasure to others. Already, many students have been benefited by the club and it is the hope of these members that the club will grow to be one of the finest organizations of the high school.

L'Histoire

OFFICERS

President ..... Anna Kobetick
Vice-President ..... Helen Marx
Secretary ..... Margaret Ettelbrick
Treasurer ..... Caroline Starks

Advisor, Miss Claire

ROSTER

Thelma Alkire
Veronica Bakutis
Vivian Campbell
Margaret Ettelbrick
Ann Feldhausen
Lorraine Fredrick
Dorothy Farnsworth
Ruth Guymon
Helen George
Margaret Jayne
Eileen Jeisy
Anna Kobetick
Helen Marx
Martha McTaggart
Marie Pabst
Marie Ponsey
Hedwig Simon
Caroline Starks
Enis Bressen
Isabel Choquet
Mary Simko

A new uncharted island in our course surprised us. The Sea of Organizations had acquired a new isle which was named L'Histoire. The name was taken from the French meaning "story." The club was formed for the purpose of telling stories in the various community centers.

The first year has been an unusual success considering that the society is in its infancy and that its activities are different from any others before tried in the High School.

The program has been varied, consisting of plays, picnics, and parties.

The first important event was the Christmas party. Games and a grab bag formed the chief amusements.

On Monday, March 29, the club entertained the mothers. The social hour was spent in a musical program and in getting acquainted.

In May a farewell party was given for the Seniors, and in June a picnic was given at Washington Park.

For the benefit of the children at all the five community centers a play was given at the Arsenal in which every member took part.

Much of their success was due to the untiring efforts of their advisor, Mrs. Harriett.

Radio Club

OFFICERS

President ..... Virgil Bower
Secretary ..... Evelyn Taylor
Treasurer ..... Dale Lawrence
Faculty Advisor ..... D. C. Flemming
Honorary Faculty Advisors ..... Miss Nell Nollen, Mr. A. B. McCall, Mr. Amundson

ROSTER

Louis Abbott
Paul Basford
Virgil Bower
Elmer Brunner
Stanley Buchman
Richard Dunseth
Harold Hardy
Pauline Hunn
Francis Jepson
John Jones
Paul Lavin
Dale Lawrence
Wilber Meek
Gordon McAllister
Evelyn Taylor
Carl Whitmer
Mr. Smith
Paul Gigant

Now the good ship "Capitoline" anchors at the Isle of Radio, formerly known as the Radio Research Club.

Faculty Advisor D. C. Flemming had charge of the club and was assisted by Miss Nell Nollen. The club sought to gain more knowledge of radio by taking up the study of a course in radio and electricity prepared by Mr. Flemming. With the thought of building sets in mind, the club studied this radio course every Monday afternoon for about ten weeks. It was finally decided that everyone in the club, who cared to, could build a three circuit tuner radio, using three tubes and following the diagram made by Mr. Flemming. The rest of the first semester was spent in preparing to build these radio sets. Meanwhile the old unsightly aerial on the roof was torn down and a new and better built aerial was erected where it was not so noticeable from the ground.

At the beginning of the second semester the old officers were all re-elected.

The members of Mr. Flemming's Y. M. C. A. Radio class joined us in our meetings and also made sets. The club hopes to build a big radio set for the school some time in the near future.

Girl Scouts

SCOUT TROOP II

Mary Edith Kable
Florence Roberts
Dorothy Morrell
Eloise Whitney
Vivian McAllister
Doris Welch
Margaret Eldridge
Ruth Allshouse
Mary Louise Whalley
Virginia Bunn
Gladys Carter
Marvel Mitchell
Helen Viebohn
Dorothy Farnsworth
Marian Gresham
Annabel Feldhousen
Marian Dye
Virginia Geatz
Louise Pratt
Erma DeCamara
Dorothy Dunn
Opal Field
Helen Henry
Bernice Wagner
Alice Powers
Jane Kroeckel
Irene Hertel
Elizabeth Killen
Margaret Kellar
Cora Brown
Eva Stanfield
Dorothy Maisenbacher

SCOUT TROOP VIII

Feme Asbury
Lucie Bales
June Barnes
Alma Carson
Madeleine Dunlap
Cecile Harris
Alice Lindquist
Marian Overaker
Kathryn Snyder
Myra Patton
Martha Woods
Mercedes Mueller

Captain ..... Mrs. Blanche Dunlap

Troop VIII in the two years time of its existence has thirty-two registered scouts in good standing. When the good ship "Capitoline" put into harbor at their island this past year they found twelve registered a second time and eleven of them second class scouts, working steadfastly under their able captain Mrs. Blanche Dunlap, for first class recognition.

The inhabitants on the island known as Girl Scout Troop No. II, organized in September 1925. Early in the second semester two older troops, four and five, were combined with it to form one. It has now thirty-one members. Since it was so newly organized, the troop has not had many chances to distinguish itself as yet. However, the troop won first prize for the best decorated table at Scout Rally, December 21. It also claims the distinction of having the only bugler among Springfield Girl Scouts.

Unity Girl Reserves

OFFICERS

President ..... Thelma Donnigan
Vice-President ..... Elizabeth Davis
Secretary ..... Lenora Osborne
Assistant Secretary ..... Eunice Pendergrass
Treasurer ..... Margaret Clem

ROSTER

Susie Davis
Charlotte Jones
Edith Hale
Roberta Hawkins
Hattie Osborne

Margaret Clem
Elizabeth Davis
Dorothy Rhinehart
Eunice Pendergrass
Marguerite Harlow

Clara Jackman
Francene Johnson
Gladys Mahr
Thelma Donnigan
Lenora Osborne

About a year ago an island known as the Unity Club was renamed the Unity Girl Reserves, followed by a complete change of regime. Their progress has been rapid under interested and capable officers. On our visit we were surprised at their multi-activities. Tho this young organization is small in number they have enjoyed well worth-while literary programs, a series of lectures on popular subjects, hikes, parties, receptions, and have given a number of plays. These achievements could not have been accomplished if it were not for our most able and loved advisor, Mrs. Alice Taborn, and the help given by Mrs. Logan Hay and Miss Burnham.

Club Advisors

Wrangler	Mr. Brown	Delphic	Mr. Wentz
Les Bas	Miss Hager, Miss Gard	Thalian	Miss Hays
Hi-Y	Mr. Cox	Beta	Miss Aurelius
Philo	Miss Neblick	Elgethan	Miss Nix
Swastika	Miss McKinnie	Scout II	Miss Werner
Olympic	Miss Dickerson	Scout III	Miss Estvad
Radio	Mr. Flemming	Scout VIII	Mrs. Dunlap

L'Histoire ..... Miss Claire

On every island in the Sea of Organizations there is one, or sometimes two of the personnel of the good ship "Capitoline" who exercise a general protectorate over their youthful inhabitants. Their functions are numerous and distinctly varied. They are responsible for the morals, character and activities of their groups. They devote their time and energy with no other recompense than the everlasting gratitude of the club members. They are "the men behind the guns."

The Arts

Mr. Patrick Miss Mueller Miss Soulman Mr. Bickel

Music Directors

Mr. Patrick has this year improved the band and developed a second band. A great deal of his work is in Central but in both buildings he is well known and admired. His success is due to his ability and his understanding of people.

Miss Mueller has been very successful in her work with the chorus classes this year. The choruses which she trained were as always greatly enjoyed. Her work with the underclassmen is very essential to the success of the music department. The students are very sorry to lose her.

Miss Soulman came into our midst just this year and her arrival was hailed as an unusual piece of luck. Under her guidance the orchestra has improved immensely and even more is expected of it next year. She has already become a great favorite and it is hoped that she will remain with us for some time.

Mr. Bickel as director of the Glee Clubs is also new in the department this year. Under his training the Glee Clubs presented the Operetta "Pickles" which was a most successful production. His pleasing personality makes him an asset to the department.

Band

One of the most important elements in the department of entertainment of the ship was the band, directed by Mr. Patrick.

The most important step in the development of the band during the past year has been the organization of a Second or Reserve Band. The combined organizations number about 100 members.

This year the following band members received the Band Medal given all graduating members of the Band: Jesse Neill, Theron Neill, Lyle Baugh, Paul Dirksen, John Kochendorfer. In each of these, we, that remain may recall an example of loyalty and fine musicianship.

During the past school year the Band has appeared before the public in over 56 engagements.

In competition Springfield placed second for a $200 prize at the State Fair Contest. In the State Contest where 15 bands entered in Class A at the University of Illinois Springfield entered for the first time. They placed sixth, just two points under second place. In the Central Illinois High School Conference the Band placed first for the second time in two years.

Orchestra

The next stop was at the Orchestra Isle which ranks highly in the musical group.

The Springfield High School Orchestra has enjoyed a very successful season. Under the inspiring supervision of Miss Soulman, the orchestra has expanded into eighty-six members, fifty in the Senior and thirty-six in the Junior Orchestra.

The orchestra's crowning success came with the winning of first place in the Big Twelve Orchestra Contest, due chiefly to Miss Soulman's perfect interpretation, aided ably by the loyal contributions of the members of the orchestra.

Springfield has revived under the inspiring leadership of Miss Soulman the interest in orchestra that music lovers of Springfield feared our school had sacrificed to develop our splendid band. Springfield High School music circles are happy over this revival for the school has room and talent for both the band and orchestra.

The orchestra has offered other delightful things to the students of S. H. S. It furnished the music for the musical comedy "Pickles;" the special orchestra, composed of eight stringed instruments, played interludes for "The Rock" and the Senior Class Play, "Turn To The Right;" it served as an accompaniment for the grade school piano demonstration and grade school cantata, "Alice in Wonderland," and played the commencement march at the graduation exercises of the June Class of '26. Besides this it has offered several delightful numbers for programs of a number of assemblies.

With such an excellent record for the past, the orchestra has still greater and better hopes for the future.

"Pickles"

"Pickles"—"pickles"—59 varieties of Pickles, "I Can't Get Along Without Jimmy" and "Pictures by Moonlight" were the prevalent tunes echoing thru the portholes of the good ship "Capitoline" for weeks after the Glee Club's production of "Pickles" or "In Old Vienna" in the salon March 16 and 17.

Student criticism is, too often superlative and we believe the following by one of Springfield's noted critics will justify the labor of the Glee Clubs and their director.

"Two great audiences came to Springfield High School's matinee and evening performances of a three-act operetta and observed that the high school's musical and dramatic affairs are developing under fortunate organization and conditions.

"The true foundation and prime stabilizers for such music-dramatic work are the student orchestra of about thirty-five players and the 'singing choruses' which maintain the finest imaginable vocal quality thru-out the performance. Herbert G. Bickel as chief and Miss Ruth Soulman as alternate conductor, are responsible for the great mainstays of the system. Credit for the artistic work and dancing goes to Miss Helen Janet Smith."

CAST OF CHARACTERS

Hans Maier, proprietor of Wurtzelpraeter Inn ..... Wendell Kennedy
Louisa, a waitress ..... Irene Reavy
Captain Kinski, chief of detective bureau of Vienna ..... Forrest Booth
Bumski-Rumski, Kinski's faithful sleuths ..... Joe Haberer, Loren Green
J. Jennison Jones, an advertising expert ..... Jack North
Jigo, a Hungarian Gypsy ..... Paul Basford
Ilona, a Gypsy Girl ..... Evelyn Barkley
Arthur Crefont, a young American artist ..... Collins Taylor
June Pennington, an American heiress ..... Jessie Dee Binney
Jonas H. Pennington, proprietor of "Peter Piper Pickles" ..... Garland Hunt
Lady Vivian DeLancy, a charming English widow ..... Florence Abels

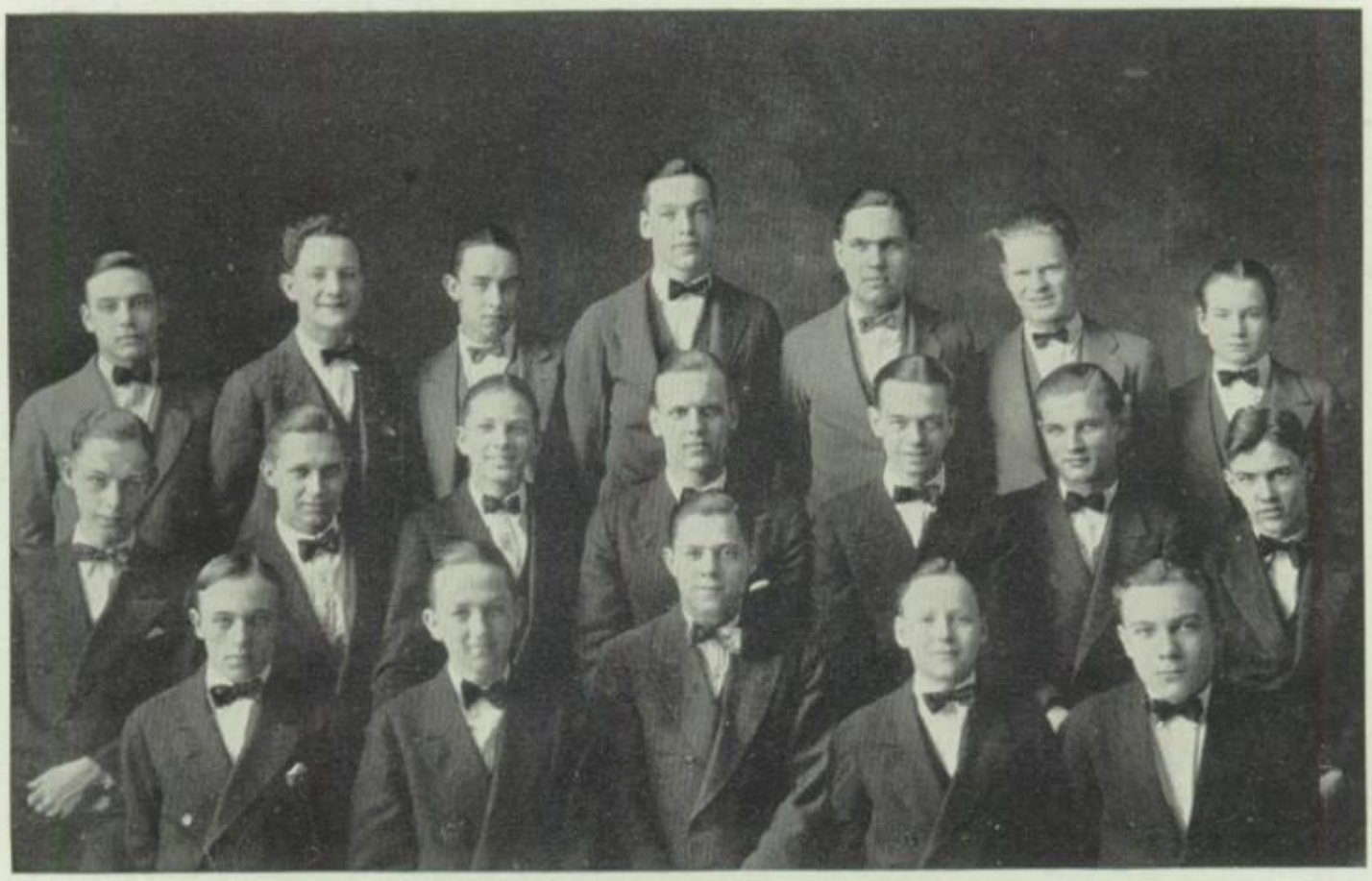

Boys Glee Club

Yea, as the good ship Capitoline swung into the harbor, none other than the Boys Glee Club greeted the passengers. The boys attained their fame through "Oley Speaks," a well known song. But they have not only sung "Mandaley," they have interpreted such selections as "My Little Banjo," "Estudiontino," "The Bells of St. Mary's" and "Winter Song," in fact a number of melodies ranging from negro spirituals to the songs of Spain and the Orient.

On the cruise of the Capitoline they entertained the student body frequently, and made public appearances at the following places: Radio Show at Arsenal; P. T. A. at Dubois School; Masonic Lodge; Odd Fellows' Lodge; Laurel M. E. Church; Y. W. C. A., and Springfield High School P. T. A.

Then they took the cruisers to far off Vienna where the now famous musical comedy "Pickles" was laid. They chartered a special boat for a side trip to Bloomington to see the "Student Prince," and many are the tales the rest of the cruisers heard about this late jaunt. Pilots for the Glee Club were numerous:

Mr. Dale Haven came in September and had charge of both Glee Clubs until December 23rd.

Mrs. Ruth Stinson Leka held the helm from January 6th to January 15th.

Last, but not least, Herbert G. Bickel came in January.

Girls Glee Club

Squeak, Squark, awk, spt,—listen closely. The Girls Glee Club broadcasted from station S. H. S.

As the ship lay at anchor on November 11, these choristers lifted up their voices in praise of the World War heroes under the direction of their leader, Mr. Haven.

Outside the waves leaped high as the ship rolled and tossed. Inside all was merriment "For gaiety shall prevail" said the Great Ferrié Kinski as the comic opera "Pickles" was presented under the direction of Mr. Bickel.

Nor was the serious side lacking for a vespers program was given as the golden sun sank low over the calm and hazy sea.

As the ship neared her destination, the club participated in the Big Twelve Conference.

Last but not least the Glee Club chartered a boat to Bloomington and attended the opera "The Student Prince."

Christmas Chorus

The sweet strains of over five hundred clear young voices entertained us at various times on our journey. These voices have been trained long and arduously for the various programs that they have presented.

Their leading program was the Twilight Recital given in the S. H. S. auditorium on December 13. This program was arranged in two parts—the first consisted of old Christmas carols whose beauty, time and familiarity made them most appealing to all; the second part, of a cantata "The King of Kings" by Daviess. Particular emphasis was placed on expression in the working out of the cantata and the effect was very beautiful.

The hidden choruses of "Why the Chimes Rang", the Christmas play, were selected from this group.

Another noteworthy accomplishment of these songsters was their singing at the Pageant in the Community Christmas Celebration at the arsenal.

Their work was not wholly centered in singing. Besides the performances, the students studied the different types of music, folk and national songs and various lovely choruses by the great masters of music. This appreciation of music course has been given an important part with a detailed study of the Orchestra and Opera.

The Sophomores can always look back with gratification to this year's work in the chorus class. To Miss Mueller is given great credit for their success. It is due to her untiring efforts that so much has been accomplished by the Sophomore Chorus.

Freshman Glee Club

Under the careful leadership and able directing of Miss Moore the Freshman Glee Club has grown to the size of thirty-two members. They were very successful presenting the operetta "The Last Tea of Tsuki," by Walleser and Elias Blum.

The scene is laid in a Japanese garden. A famous poet invited his pupils to a tea before dawn. It was the season of Tsuki, the waning moon. As usual during the drinking of the tea the guests sat in meditation and from time to time recited their latest poems. All expected a poem from their master but as the moon sank a nightingale began singing in the garden and they realized that the poet had invited them there for his last tea.

May Festival Ensemble

May Queen ..... Pauline Hunn
Maid-of-Honor ..... Elizabeth French

ATTENDANTS

Jeanette O'Brien
Helen Mulford
Betty Souther
Henrietta Hofferkamp
Rosalyn Beam
Florence Abels

MISS LOMELINO

May Festival

The annual May Festival of the girls physical training department under the direction of Miss Lomelino was presented May 21, 1926.

In the first part, Pauline Hunn, chosen from the Senior Class by all the school, was crowned queen of the May, one of the loveliest who has ever graced the throne. The queen dressed in white and carrying a large bouquet was attended by Elizabeth French, the maid of honor; Florence Ables, Betty Souther, Henrietta Hofferkamp, Rosalyn Beam, Helen Mulford and Jeanette O'Brien. Drills followed the crowning of the queen.

The second part of the program was made up of the dance pantomime of Cinderella. In the first scene the step-sisters leave for the princess ball, laughing disdainfully at Cinderella's request to accompany them. The cat, her only friend, endeavors to cheer her. The fairy Godmother appears and summons four fair maids to dress Cinderella. At the dance the prince shows her special favor by giving her the coveted nose-gay and dancing with her. The sisters cause much amusement when dancing with the courtiers. When the revelry is at its height Cinderella makes her escape. The next morning the slipper is tried on the sisters and many dancers in vain. Finally, Cinderella is discovered, recognized by the prince and with six little bridesmaids they rejoice and receive the homage of the court.

Nona Walgren made a very graceful Cinderella and Helen Mc Taggert, a charming prince. Lorraine Cox and Helen George caused much amusement. Florence Ables was a very gracious godmother. Members of the gym classes were the other characters.

The May Festival was one of the most successful entertainments of the season; the result of the team-work of Miss Lomelino, Miss Mather and Miss Lasch, and the co-operation of classes.

MISS ROURKE

Drama Class

Under the able leadership of Miss Rourke a group of our passengers studied dramatics from the standpoint of actors, directors, stage designers, stage and property managers, play writers and critics. They presented several plays to their own group and gave five big plays to the entire group. The class prepared all its own settings and many of the costumes. They were also very kind in helping others by presenting their minor plays when their services were needed. They studied drama, its types and forms—Pre-Ibsenian and Modern. Tho they had to work early and late they enjoyed the course to its fullest extent.

Miss Rourke's training at the Chicago University, University of Illinois and the Columbia College of Expression, coupled with her natural talents has made her a most successful director and teacher. Because of her charming personality and her capability and leadership she drew out the best from her students and made a great success of every production.

"A Midsummer Night's Dream"

CAST OF CHARACTERS

Hermia.....Margaret Black
Lysander.....Russel Fowler
Helena.....Henrietta Dickson
Demetrius.....Wendell Kennedy
Aegeus.....Addison Wilson
The Duke.....Clarence McKinnie
Heppolita.....Mary Louise Pride
Hard Handed Men of Athens.....Addison Wilson, Arthur Evans, Archie Evans, Frank Baker, Paul Basford, William Crook, Ashley Coats
Puck.....Flora Smith
Singing Fairy.....Florence Abels
Oberon.....Elizabeth French
Titania.....Helen Mulford
Philostrate.....Frances Bone
Court Attendants.....Maxine Hart, Eva Howarth, Betty Bright, Lorraine Cox
Hunters.....Charlotte Coats, Jessie Hewitson

"A Midsummer Night's Dream" was presented to the passengers of the good ship "Capitoline" in the afternoon and evening of December 3, 1925. Because of Miss Rourke's capable directing, the excellent interpretation of the characters by the actors, the graceful dancing of Miss Lomelino's fairies and the beautiful settings and lighting, it was unusually successful. It was the first Shakespearian play presented by a drama class of Springfield High School.

"Turn to the Right"

CAST OF CHARACTERS

Joe Bascom	Russel Fowler
Mrs. Bascom	Pauline Hunn
Betty Bascom	Maxine Hart
Jessie	Frances Bone
Muggs	Frank Baker
Gilly	John Fixmer
Deacon Tillenger	Clarence McKinnie
Elsie Tillenger	Elizabeth French
Sam Martin	Elmer Tomlinson
Morgan	Frank Baker
Calahan	Wendell Kennedy
Katie	Alma Lola Whitney

The Senior Class Play, "Turn to the Right" a comedy in three acts was presented on April 9 and 10, for the entertainment of those aboard. The success of the production was as always, largely due to Miss Rourke's skilful and patient directing. The interpretation of the characters was excellent and the play went off both nights with sparkle. The scenes were unusually difficult to handle but the difficulties were ably met by the Drama Class. A new landscape drop was added to the stage properties of the ship.

"Wappin' Wharf"

CAST OF CHARACTERS

The Duke	Elmer Tomlinson
Patch-eye	Carlos Streitmiller
The Captain	John Schenk
Red Joe	Frank Baker
Betsy	Flora Smith
Darlin'	Anna Tisckos
Old Meg	Charlotte Coats
The Sailor Captain	George Withey
Sailors	Archie Haywood Leroy Coffinbarger Glen Gabehart William Jayne

"Wappin' Wharf" a three-act play, was given June 5. This was the first all student play ever presented. The cast was chosen from the whole student body and the play was directed by Wendell Kennedy, a drama student. The scenes and costumes were very effective.

"Why the Chimes Rang"

CAST OF CHARACTERS

Holgar ..... Margaret Black
Stien ..... Kenneth Black
Uncle Bertel ..... Russel Fowler
Old Woman ..... Molly Day
King ..... Clarence McKinnie
Old Scholar ..... Arthur Evans
Rich Lady ..... Henrietta Dickson
Pretty Girl ..... Ruth Gant
Priest ..... Archie Evans
Altar boys ..... Elizabeth French, Flora Smith

Hidden Chorus directed by Miss Mueller

Organist ..... Mr. Haven

"Why the Chimes Rang," a beautiful Christmas play, was presented to the voyagers by the Drama Class on December 27, 1925. The scenes, the first, a peasant's cottage, the second, the cathedral altar with a beautiful stained glass window in the back were inspiring.

"The Rock"

CAST OF CHARACTERS

Simon, a fisherman	Arthur Spensley
Adina, his wife	Helen George
Deborah, her mother	Charlotte Coats
Ucal, her uncle	Wendell Kennedy
Mary of Magdala	Virginia Hertel
Pandiva, a Greek	Russell Fowler
Titus, a Roman	Jack North
Agur, a physician	Carlos Streitmiller
Servant to Ucal	Ruth Guyman
Servant to Magdala	Nancy Coleman
Servant to Agur	Marilla McCoy

"The Rock" a play in three acts was given April 23 and 27, 1926, one of the finest presentations ever staged by the Drama Class despite the fact that it was one of the most difficult. Again we give credit to the untiring efforts of Miss Rourke and the actors.

MISS GRAHAM

Debate

Springfield High School has always held an enviable position in state debating activities. This year finds it at the very top, and deservedly so. S. H. S. started the season with a new coach and practically new material—a combination which is not ordinarily an effective banner to championship hopes. Miss Elizabeth Graham set out to prove the exception to the rule; to build a group of logical, dependable, and quick-witted speakers who could match any other team in the state. Perhaps, at the beginning of the long grind of training, she felt that her teams would do as they have,—perhaps she did not expect such promising results; but at any rate she resolved to bring out the best that was in them, and surely she was successful. Of course not every group that Miss Graham put on the speaker's stand gained that most elusive and arbitrary symbol of success—the judge's decision; but the fact remains that every person did his best. Miss Graham's tireless efforts have developed for S. H. S. a splended group of debaters.

The debaters are chosen by a process of elemination. The value of the debating class is to give the students who are interested in debate a chance to develop along that line. Miss Graham and her class have one big purpose and that is to receive training in public speaking. It enables the person to express himself well and with ease before an audience.

The debate squad, without a doubt, has spent more time and more energy in its work than has any other group representing the school. From October to May it worked steadily in research, writing and practice. Hours upon hours of work, every day in the week for almost the entire school year, was the lot of the debater but our team has stuck to it and won. We are proud of them.

Debate Roster

Robert Fitzgerald
June Whitson
Margaret Black
Day McIntyre
Freeman Butts
Stewart Wilson
Henry Barber
Pauline Hunn
Hugh Graham
Theodore Taylor
Billy Meteer
Helen Mulford
Clarence Fleischli
William Wines

Elizabeth Graham—Coach
L. K. Davis—Manager

Debate Summary

Fourteen people were awarded debate letters this year—the largest number awarded for one year. Four were Seniors, two of whom, Pauline Hunn and Margaret Black, won letters last year. The other two Seniors were Day McIntyre and Helen Mulford.

The Big Twelve affirmative who met Jacksonville on the Aviation question were: Helen Mulford, Clarence Fleischli, William Wines, with Freeman Butts as alternate.

The Big Twelve negative consisting of Stewart Wilson, Henry Barber, Captain Hugh Graham, with Agnes McCluskey, alternate met Decatur. All were Juniors.

The Child Labor affirmative, winners of the district championship, consisted of June Whitson, whose place was later taken by Margaret Black, Robert Fitzgerald, sophomore, and Captain Day McIntyre. They debated Bloomington, Dwight, Riverside and Newton, and were never defeated.

The Child Labor negative, who went through the Illinois Debating League, consisted of Pauline Hunn, Theodore Taylor, whose place was taken by Hugh Graham and Billy Meteer, captain. This team debated Bloomington, Normal, Pekin, and Newton, losing three out of twelve judges, two to Pekin, and one to Newton.

Alternates were carried for every member in the State Contest. Affirmatives were: Freeman Butts, captain; Stewart Wilson and Helen Marx, negatives, Clarence Fleischli, captain; Gertrude O'Brien and Helen Mulford.

Theodore Taylor was killed before the State Championship. Out of tribute to him the teams wore black arm bands in the State Debates. The Alternates wore tabs of black ribbon, as did the coach and manager.

Miss Elizabeth Graham was coach and Mr. Lyman K. Davis, manager.

Pekin tied with Springfield for State Championship. A dual meet was arranged for May 18, when S. H. S. won the State Championship by securing five of the possible six judges.

The Capitoline Staff

The good ship "Capitoline" has entered port. Her staff of officers have guided her from island to island of various activities. With Mr. Schulz as advisor and manager, the various staff members have carried out their individual responsibilities.

When necessary, with a co-operation very fine and admirable, they pulled together, that the ship might run more smoothly. They have worked willingly and unceasingly. They worked individually if the task required an individual, collectively if group action was needed. They could lead or follow, which ever was necessary.

Realizing that social meetings would increase their business efficiency they enjoyed several parties at the home of Mr. and Mrs. Schulz.

The theme of the book, an imaginary sea voyage, served as an inspiration to the staff. With spirit and enthusiasm the theme was worked out during the long siege of sustained work. Each member of the staff carried out his part of the workings of the ship. The cargo is one worthy of praise, the result of careful loading, selection of the best and as a result the good ship Capitoline entered harbor, the reflection of the fine work done by her masters —the staff.

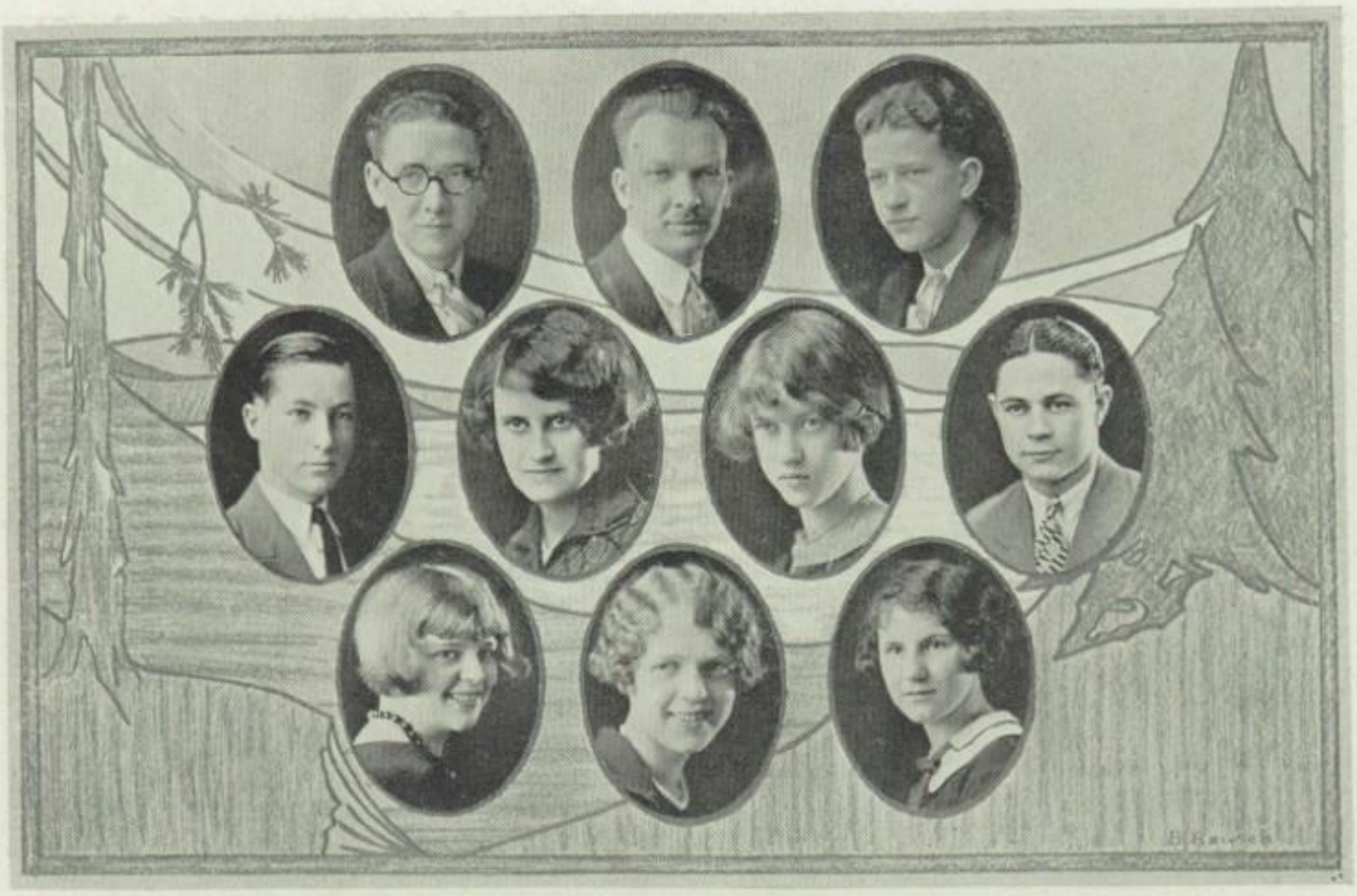

Capitoline Staff

Faculty Advisor ..... Edgar F. "Hans" Schulz
Editor-in-Chief ..... Harold W. "Speed" O'Shea
Business Managers ..... First Semester, Arnold "Arnie" Tomlinson; Second Semester, John "Jack" Fixmer
Advertising Manager ..... Frank "Fleabite" Baker
Photograph Editor ..... Helen "Deary" Mulford
Circulation and Publicity Manager ..... Charlotte "Chuck" Coats
Assistant Editors ..... Betty "Giggles" Gehlman, Pauline "Hunny" Hunn
Art Editor ..... Betty "Tut" Rausch

Capitoline Staff

The Arts	Alma L. "Herc" Whitney Elizabeth "Betty" French
Athletics	John "Coach" Schenk James "Jimmie" McDonald
The School	Margaret "Blackie" Black Wendell "Ken" Kennedy
School Life	Helen "George" George Frances "Fish" Partridge Day "Daisy" McIntire
Calendar	Caroline "Karo" Becker Clarence "Deacon" McKinnie
Typist	Imogene "Jean" Zellers
Snapshot Editor	Harry "Sleepy" Moody
Assistant-to-the-Editor	William "Billy" Meteer
Assistant Business Manager	Edwin "Eddie" George
Assistant Circulation Manager	Ruth "Rufus" Mitchell
Assistant Advertising Manager	Frank "Wieze" Wiesenmeyer

High School Bulletin

The Bulletin was proud to reserve cabin passage on the good ship "Capitoline." The Bulletin is one of the oldest institutions of the school though it has changed garbs frequently. It began as a monthly, in fact was an ancestor of the year book; then it became a weekly. As a weekly its size and shape varied from six by eight to its present full newspaper size.

The Bulletin owes its success for the year 1925-26 to the following:

Miss Wilcox, who with the journalism class has made and kept the paper an up to date publication.

Mr. Schulz, whose efficient leadership as business manager has put our paper on a business basis, has made it pay for itself and has insured its future success.

Mr. Kavanaugh, who has taken Mr. Schulz's place, has already shown his ability to efficiently manage and carry on the work started by Mr. Schulz.

Mr. Duke, the shop superintendent who left us in February was very much missed by all. We feel however that Mr. Jabusch has filled his place in a thoroughly competent manner.

Through their co-operation and that of others of the advertising, business and circulation staffs and of the printing classes, the Bulletin is a success in every respect.

For the future, prospects are very promising, continually striving upward to a higher goal.

The Bulletin's aim is to present an accurate account of the events of the week in S. H. S. To this end the Journalism class which edits the paper concentrates its efforts. This group of students contribute as much to the School's best representation as any other organization. They spend much of their time after school in securing the news and in writing it in true newspaper style.

Much of the success of the Bulletin is due to the splendid work of the student staff. The five advertising solicitors, Carl Thoma, Loren Whitfield, Mark Roberts, Frank Wiesenmeyer and Rayburn Shutt have seen that the advertising space was filled. The two business assistants, Elvin Church and Richard Dunseth have been responsible for the financial standing of the paper and their work has been accomplished efficiently. Elmer Bruner mailed all outside subscriptions and through Elmer Tomlinson's efforts the type was in the print shop on time. Marilla McCoy had charge of subscriptions and Elizabeth Templeman the circulation.

It has been through the efforts of both the Journalism Class and the Staff that the Bulletin has been such a success this year.

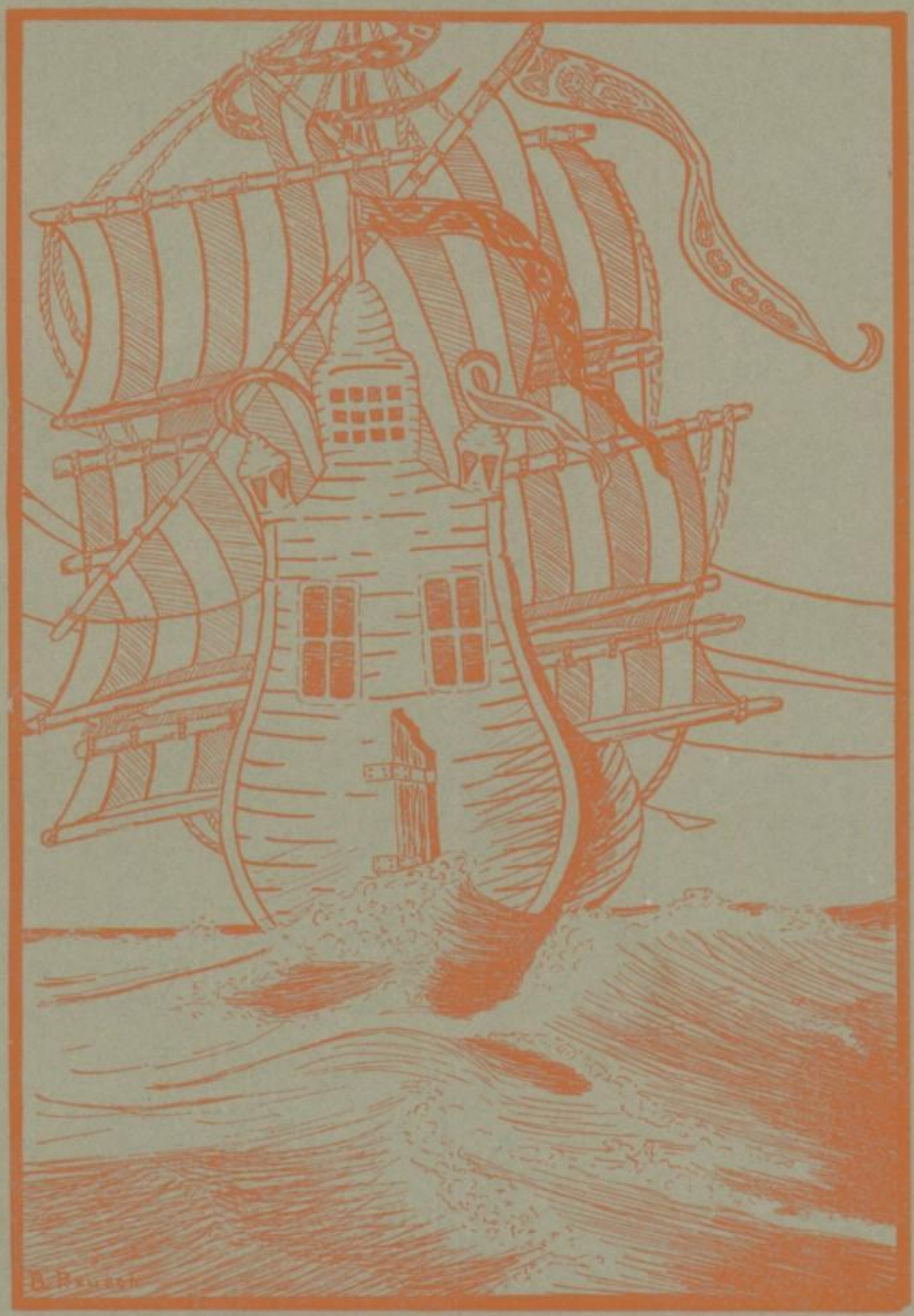

Athletics

Coach Royal

Coach Royal has now been with us for two years in which he has shown us his ability to coach and direct athletics.

He came to us two years ago from Fon du Lac, Wisconsin where he had a successful year of coaching. Mr. Royal attended the University of Illinois where he was taught the principles of coaching under the famous Bob Zuppke. He also played on Zuppke's football squad in 1922. Royal attended Rollins College.

Mr. Royal has had a most successful year in football, winning 7 of the 8 games played, and he was fairly successful during the time he coached basketball. In track his teams always score points.

As swimming coach, Mr. Royal has proved an unusually able instructor. While he was attending the U. of I. Coach Royal was a member of the varsity swimming team and thus he could easily impart to his swimming team the knowledge he had acquired in this manner.

This member of the faculty is not only associated with varsity athletics but has given much attention to interscholastic sports.

Mr. Royal's success not only is in making good teams, but in making friendship with those that know him. All the students respect him.

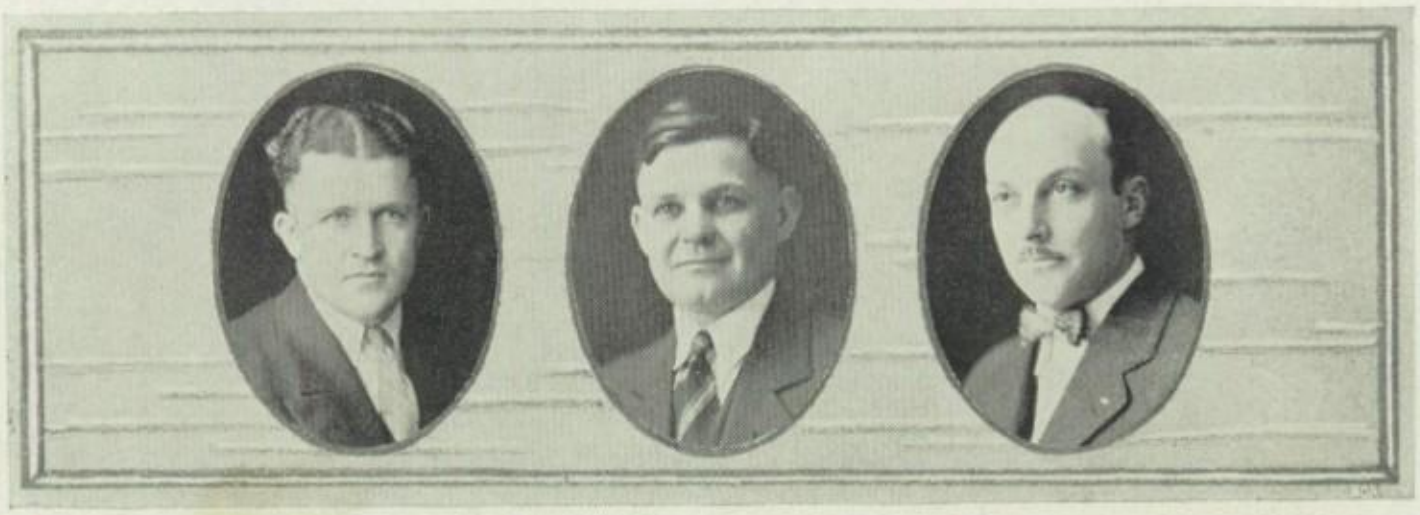

Coach Huseth

"Mike" Huseth came to us from Douglas school where he had been a physical director. In his college days "Mike" was a stellar player on La Crosse's basketball team. Since he has been with us "Mike" has coached an unusually successful basketball team and is now the head of that branch of our athletic department. In addition to his basketball duties he will assist Coach Royal with the football squad next year. "Mike" is well liked by all.

Mr. Deffenbaugh

Again Mr. Deffenbaugh has proved his worth as a faculty manager. Last year he was appointed faculty manager of athletics and through his efforts the teams were well provided with equipment and under his supervision record breaking crowds attended the games. But this year through his hardest efforts Mr. Deffenbaugh has supplied even better equipment and better crowds.

Because he was a coach before he came to Springfield he could easily understand the needs of the teams and in this way he proved a very efficient and satisfactory manager.

Coach Roellig

Six years ago Mr. Roellig came to us as an assistant coach and physical director. Roellig has charge of baseball and assists in football and basketball. At La Crosse, the school he attended, Roellig was an athlete himself being captain of the football squad of 1918 which was the champion of the state.

The co-ordination of work between Royal and Roellig has proved that Roellig is an able mentor and dependable. Roellig's baseball teams are always successful, and he has produced two championship teams. The student and faculty body hold high their respects for Mr. Roellig, which can be proven by the fact that he has been with us six years.

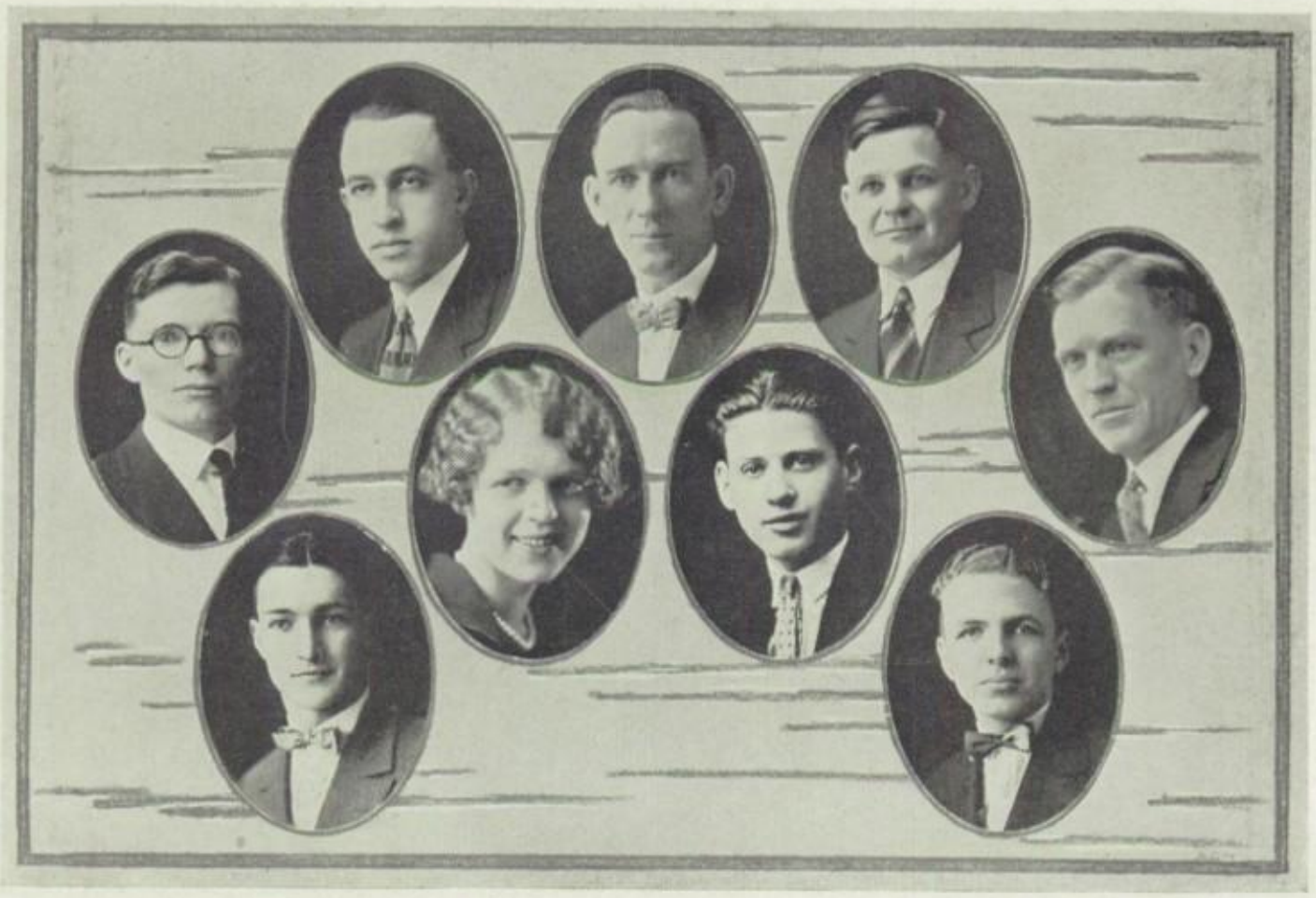

Athletic Board of Control

ROSTER

Faculty	Students
Mr. Deffenbaugh, Chairman	Pauline Hunn
Mr. Wentz	Russel Fowler
Mr. Kavanaugh	Carl Thoma
Mr. Bosely	Stanley Myers
Mr. Sanders	

The Athletic Board of Control is an organization composed of a group of the faculty and students. Their object primarily is to develop School Spirit. This is done by promoting the general interest of the students in athletics of all kinds. They plan the pep assemblies, make provisions for the crowds at the games and to a certain extent have charge of the expenditures. Their main accomplishment this year was the arrangement of reserved seats for the basketball games at the same price the student formerly paid for any seat.

The meetings were held irregularly but were called for a set purpose. With Mr. Deffenbaugh as chairman, the meetings always resulted in a definite plan for the further boosting of athletics.

Athletic "S" Club

The "S" Club started last year for the advancement or bettering of athletics in high school.

The members must have one letter in a major sport before they are admitted. They must also keep up the morale of the club.

OFFICERS

President.....James McDonald
Secretary and Treasurer.....LeRoy Coffinbarger

ROSTER

John Schenk
Archie Haywood
Harry Moody
Elmer Tomlinson
Edward Londrigan
James Patia
Arnold Tomlinson
James McDonald
Russel Fowler
LeRoy Coffinbarger
John Needham
Emil Bansback
John Taggert
James Lawton
Charles Wiley
George Goldsmith
Arthur James
Edward McNamara
Joseph Griffin
Bob Schuster
Bill Jayne
Frank Dirksen
Jerome Burtle
John Hunter
Carl Kraus
David Deerwester
Robert Rees
William Weissing
Harry Stoutameyer
Dale Lawrence
John Needham
Lloyd Knapp

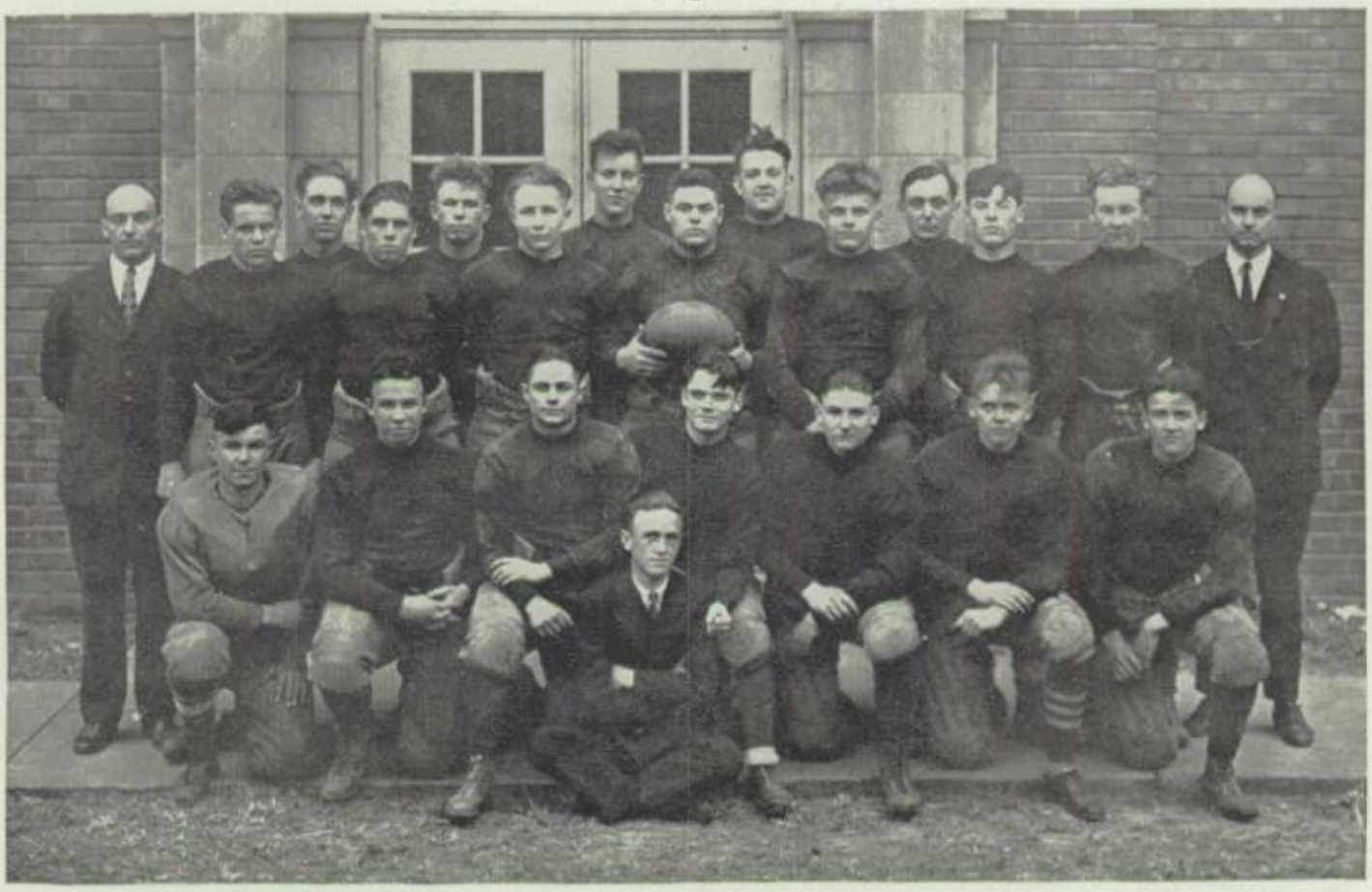

Football

As the good ship "Capitoline" cast anchor off football isle, it found the team a highly successful one. The season of 1925 was the most successful in the annals of the school. The team won seven out of eight games played by hard, clean fighting which S. H. S. is noted for. The teams beaten were such teams as Peoria Central, Decatur, Jacksonville, Carlinville, Bowen of Chicago, Illinois School for the Deaf and Urbana. The team lost to Danville, who won the conference.

We should always give a good word for the scrubs who by their fight made the team what it really was.

The prospects for next year are not good by any means, as there are only two letter men left from which to build a team.

Summary of Games

17—S.H.S.; I.S.D.—0

The first adventure on the football island was a fast mixup with the I.S.D. School. Dame Fortune was with our boys so they came out on the heavy end of the 17–0 score.

3—S.H.S.; D.H.S.—7

This game with Danville was one of the season's hardest. Throughout all four periods of play the battle was hotly contested. It was during the last few minutes of play when victory was in our grasp that a long pass gave Danville the 7–3 win. This game was the only one of the season in which our goal was crossed.

20—S.H.S.; C.H.S.—0

For the first time since we have played Carlinville our boys trimmed the Macoupin aggregation. The success was due in large part to the brilliant play of Burtle and the snappy teamwork exhibited by all the players.

3—S.H.S.; U.H.S.—0

After availing themselves of a week's rest our boys sailed into Urbana High for a 3–0 win. In spite of the heavy field a large crowd of enthusiastic students attended and all were given a hair raising thrill when "Chunk" dropped a place kick between the posts during the last quarter for the only score of the 3–0 game.

6—S.H.S.; J.H.S.—0

Although several of their games were played on heavy fields this one at Jacksonville was the worst the boys encountered. Fortunately they waded thru the mud to a clean victory with a 6–0 score in spite of the poor local support.

8—S.H.S.; B.H.S.—0

Through the courtesy of the K. C. Athletic club we met Bowen High in the Senator's Ball Park. An unusually large crowd of students and Springfield Boosters witnessed our boys' triumph over one of the states best teams by an 8–0 score.

9—S.H.S.; P.C.H.S.—0

Our hardest game was with Peoria Central, who was running up 1000% average in the Big Twelve Conference. Our boys, playing their third game within a week, carried the Red and Black to a 9–0 victory over her heavy opponents.

8—S.H.S.; D.H.S.—0

The climax of the year came at Decatur and was witnessed by 300 local students who journeyed to Decatur to see our boys plow through the mud and rain to an 8–0 win.

Springfield finished the season with a total of 74 points against her opponents 7, and with her goal line crossed but once during the season. For all of our boys, except Burtle and Bansback, the Decatur game was their last for S. H. S.

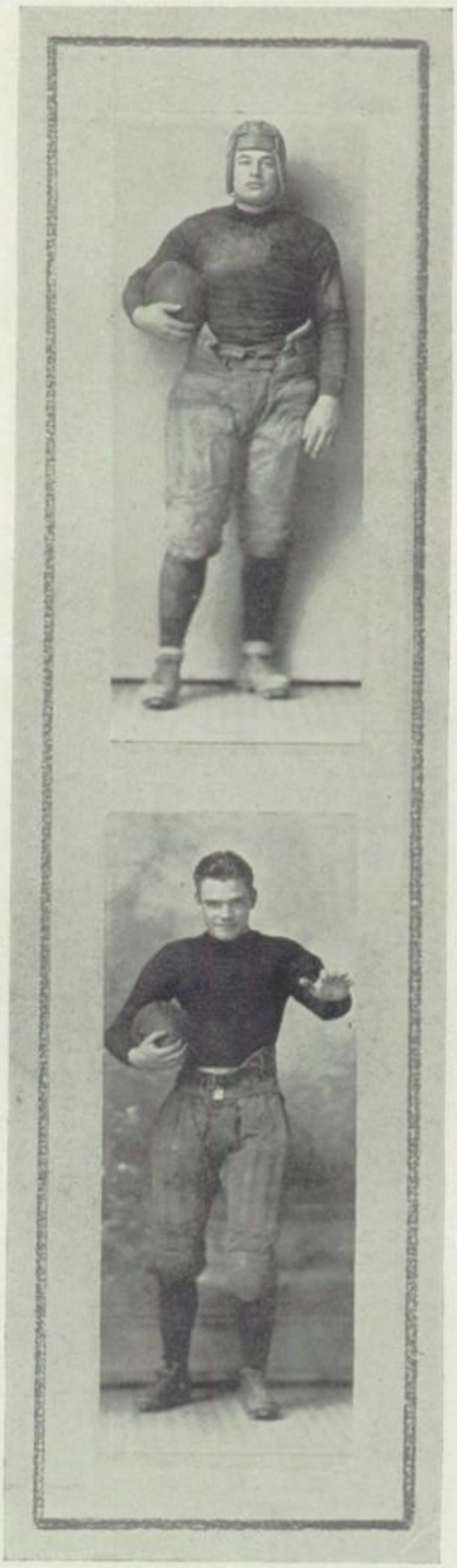

ELMER "CHUNK" TOMLINSON

Pilot of the faithful crew. Elected All-State Center for two years. He was the spirit of the team.

JEROME "JERRY" BURTLE

Captain-elect of the crew. Burtle was a flashy half back who always broke through the line for a gain. He was a good broken field runner.

CASSIUS "BRAINS" CAIN

Without the "brains" of this student manager the team would not have succeeded.

JAMES "DADDY" PATIA

A guard who was the bulwark of S.H.S.'s defense. Too bad this was Jim's last year.

ROBERT "BOB" REES

A hard hitting tackle who was always in the fight.

ARCHIBALD "ARCHIE" HAYWOOD

"Archie" played a consistent game at right end. He took many forward passes for good gains.

JOHN "COACH" SCHENK

Another guard who helped form the "strongest line in the state." A good man.

JAMES "JIM" McDONALD

One of the best tackles S.H.S. has ever had. He always got his man.

EDWARD "MICK" LONDRIGAN

"Mick's" punting was superb. His end position enabled him to break up many forward passes and end runs.

ROBERT "BOB" SCHUSTER

A new man whose field generalship was remarkable. "Bob" was high point man of the season.

ARNOLD "ARNIE" TOMLINSON

A good fullback who always gave his best. He seldom failed to make a gain.

HARRY "SLEEPY" MOODY

Moody was a consistent ground gainer and frequently broke through with long runs.

DAVID "TINY" DEERWESTER

A hard fighting tackle who was good at defense or offense.

EMIL BANSBACH

Bansbach was the only sub half back to receive a letter. A good man for next year's team.

Basketball Summary

The basketball season of S. H. S. was not entirely a success. The team won three out of twelve games played. The team displayed fight and more often out-fought its opponents but could not hit the basket.

A little after midseason the team had a change of coaches which made it hard for the players but they showed great improvement. The sudden change in style held back the team and consequently could not be expected to defeat such teams as were played by the high school this year.

Coaches Royal and Huseth developed the boys and at the end of the season they were hitting their stride but they were a little too late.

The team was composed entirely of Seniors and this leaves a big vacancy next year, but this will be remedied by the fact that there are Junior and Sophomore teams and the substitutes for the varsity were mostly all underclassmen.

Although the team lost most of its games, it did well despite its being handicapped most of the season by several members being sick or injured, and at all times kept the opponents held to close scores.

Basketball Summary

22—S. H. S.; LINCOLN—17

The basketball season opened on December 11 only two weeks after the close of the football season. Our boys took a hard 22–17 game from Lincoln.

11—S. H. S.; BEARDSTOWN—14

Beardstown who had previously played 6 games opened the home season for the local basketeers. Playing the hardest game of the season the Royalmen suffered a severe setback due to injuries and sickness.

9—S. H. S.; ATHENS—31

A two weeks' holiday vacation failed to improve the S. H. S. cagers who went down under the fast Athens offensive.

14—S. H. S.; DECATUR—38

Because of their brains and brawn Decatur had little trouble in drubbing the locals by a count of 38–14.

19—S. H. S.; BLOOMINGTON—21

Bloomington played on the home court the following week end. The Red and Black cagers held a big lead until the final period when Bloomington's offense lost a close game for us.

24—S. H. S.; LINCOLN—13

For the second time during the season the entire first string men were in the lineup and they cleaned up the Lincolnites in flashy fashion.

18—S. H. S.; ATHENS—34

Victory was short lived, however, and the local basketeers went down to defeat at the hands of the Portermen by a 34–18 score.

24—S. H. S.; JACKSONVILLE—31

Jacksonville repeated her former victory by a 31–24 win over S. H. S.

11—S. H. S.; DECATUR—24

Under Huseth the locals dropped their first game to Decatur by a 24–11 score.

15—S. H. S.; CHAMPAIGN—13

Champaign, heretofore unbeaten and leader of the "Big Twelve" made our victory over her one of the most notable in local basketball history.

12—S. H. S.; PAWNEE—13

The district tourney was the final stumbling block for S. H. S. Fighting an uphill game Springfield lost the most exciting game of the tourney to Pawnee by a 12–13 score.

FRANK "ROWDY" DIRKSEN

Dirksen was a new man who certainly proved his worth at running guard. He was small but mighty and spoiled many a play that looked good.

EDWARD "MICK" LONDRIGAN

"Mick" had the old Red and Black fight. He was a classy looking forward and proved a great asset to the team.

WILLIAM "BILL" JAYNE

He was a reliable substitute and ever ready when called upon.

ROBERT "BOB" SCHUSTER

"Bob" was high point man of the year. He was the mainstay of the team who was always looking for more when the game ended.

WILLIAM "BILL" WIESSING

A steady player from start to finish. "Bill" started the game at back guard and finished at center. He will be missed from the lineup next year.

ELMER "CHUNK" TOMLINSON

"Chunk" played a steady game at back guard and kept the old Red and Black fight going.

Track

The track team has again come through with the old S. H. S. spirit and has another successful year to its credit.

When the season began there were only two letter and four underclassmen with varsity experience. But through perseverance and hard work Coach Royal had increased the number of letter men to ten by the end of the season.

Captain Coffinbarger was the outstanding man on the team and it was he who led the team to success in all of their six meets.

Track Summary

73—S. H. S.; DECATUR—53

The first competition of the year was a dual meet with Decatur in which Springfield took the large end of the 73⅔ to 53⅓ score.

MILLIKIN RELAY CARNIVAL

Our boys copped the two mile relay, a new distance and hung up a record of 9:14.

BIG TWELVE CONFERENCE

On May 11 Springfield was host at the State Fair Grounds to C. I. H. S. A. A. men and at the same time pulled down sixth place in the meet.

JACKSONVILLE DISTRICT MEET

Springfield placed third in the district meet and in this three of our men became eligible for the state meet.

STATE MEET AT URBANA

The State Meet is a "survival of the fittest." Captain "Coffee" proved his mettle by placing second in the half mile.

HAVANA RELAYS

More than forty of Illinois' strongest High Schools opposed the Red and Black in the Havana Relays. Coach Royal's team won the two mile relay against a large field.

LEROY COFFINBARGER (Captain)

"Coffy" was one of the best half-milers S. H. S. has had for several years. He will be greatly missed next year.

HARRY STOUTAMEYER (Captain-elect)

A half-miler who ought to go good next year. He has one more year in which to help the S. H. S.

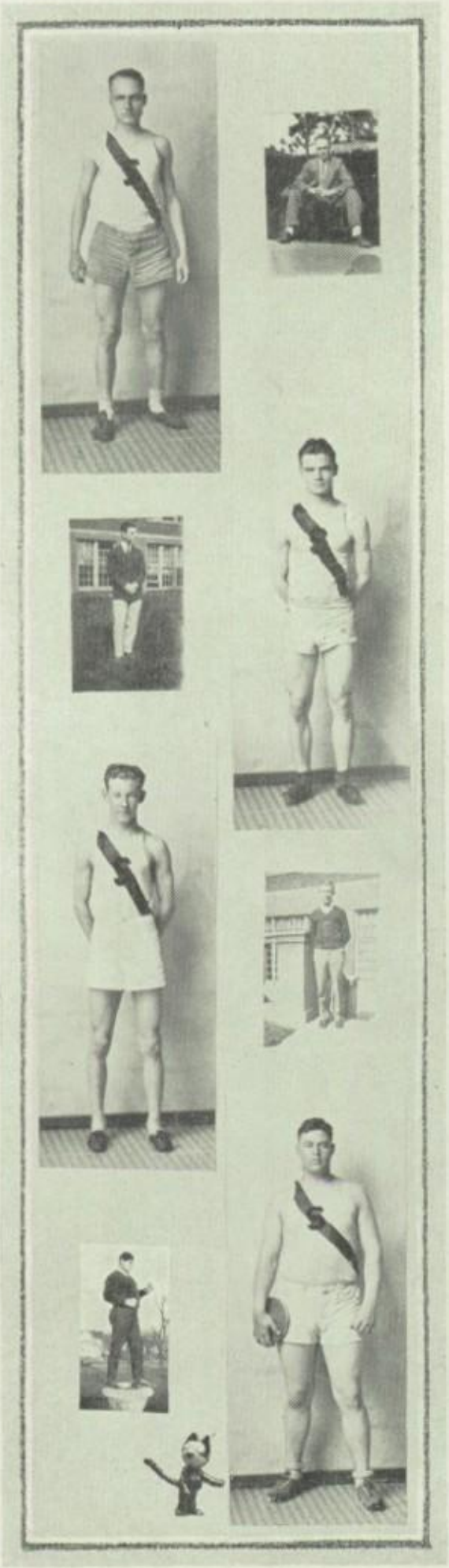

DALE LAWRENCE

The quarter-miler. We will have Dale next year. He placed well in the district.

JEROME BURTLE

Burtle was a good runner who will be back next year to uphold the honor of the S. H. S.

JOHN NEEDHAM

"Jawn" was our dash man this year, as well as broad jumper. John was a new man this year.

ELMER TOMLINSON

"Chunk" could surely throw the "be be" and shot put. "Chunk" has been with us in track for four years.

HARRY MOODY

A good man who could always be depended upon. He helped S. H. S. win in several meets.

JOHN LAWTON

Another Sophomore who has made good. Lawton ran the mile and the half mile.

JOHN TAGGART

A runner on the relay team who helped bring home the trophies.

CHARLES WILEY

A new man who made good in the dashes. He is a Sophomore.

Cross Country Track

Springfield was represented in the Conference two-mile cross country run at Champaign in the fall of 1925 by a team composed of Captain Coffinbarger, McAllister, Lawrence and Baker.

The team placed fifth from a total of over forty runners from the twelve schools in the conference. Coffinbarger was the first Springfield man to finish and placed fifth. The other members of the team finished well and added enough points to earn a fifth place for S. H. S.

The meet was won by Danville. Hawrey, captain of the team from Danville, covered the two miles on the cross-country course around the Illini Memorial Stadium in 10 minutes and 58 seconds.

Interclass Track Meet

The Interclass meet was held at the High School Athletic field as it was last year. There is always much rivalry between the classes and this year was no exception.

The Seniors started their prowess at the first crack of the gun and soon left the under classes far behind.

The Senior point winners were Taylor, who won most of the dashes; Fowler, also a dash man; Jacobi, a hurdler; and Londrigan, who won the shotput.

The end of the meet found the Seniors far ahead of its nearest competitor, the Juniors. Seniors had seventy-two points; Juniors, thirty-two; Sophomores, seventeen, and the Freshmen came out with nine.

Taylor was high point man of the meet.

The order of events was as follows:

50 yd. dash	High jump
100 yd. dash	Shot put
220 yd. dash	Discus
Mile run	Broad jump
120 yd. low hurdles	Javelin
880 yd. dash	Pole vault

440 yd. dash

Baseball Season

The baseball season this year has not been so successful from the standpoint of actual tallies driven home, but Coach Bill Roellig feels that he has given something to the team that is far more valuable than winning games. This one thing is experience. Several substitutes played in the games, giving many a chance they would not have had otherwise. As in any other sport much of the credit for the team's ability is due to the second team which tirelessly devotes its time and energy without any reward or recognition.

DECATUR

The baseball season opened with a loss of 9–5 at the hands of Decatur, April 22. Decatur had played more games and was more experienced, so it wasn't a bad start.

CHAMPAIGN

We met Champaign here May 1st and in a ten inning game were defeated by one run 10–9. The team by this time had showed great improvement.

ILLIOPOLIS

We journeyed on Wednesday, May 7th, to Illiopolis to overwhelm the defenders by a 19–1 score. Every sub got into the game.

I. S. D.

The strong Illinois School for the Deaf came here May 10th and what looked like a slaughter for us was turned into a 14–11 victory. A rally staged by Jacksonville in the ninth almost lost us the game.

ILLIOPOLIS

Illiopolis again. On her muddy field we again beat her in a four inning tussle by a score of 12–0. A sophomore recruit, Micophy, pitched the fracas and showed Roellig that he has a pitcher to rely on.

DECATUR

Decatur's superior ability again evidenced itself and we suffered a second defeat from this strong aggregation.

CHAMPAIGN

Our second game with Champaign resulted somewhat differently from the first, much to our chagrin.

I. S. D.

The I. S. D. showed a much better fighting spirit than they had had in their first game and turned in a 16–1 win against us.

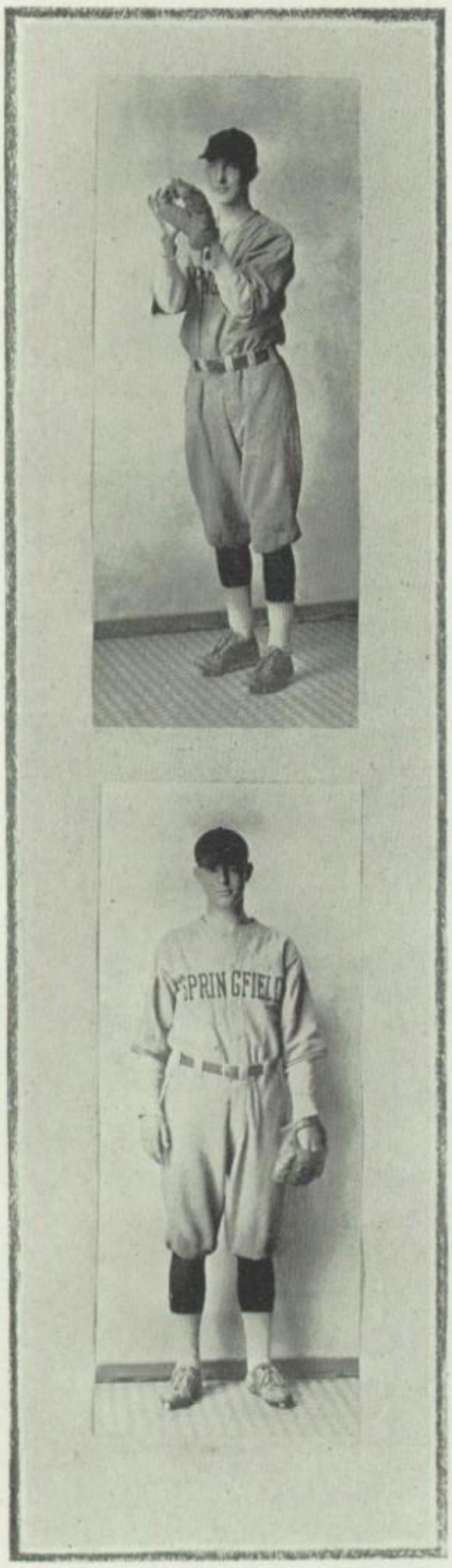

ARTHUR JAMES (Captain)

"Artie" kept up the morale of the team. He was a hard, clean fighter.

JOHN HUNTER (Captain-Elect)

A good outfielder whose leadership will make him a good captain for 1927.

FRANK DIRKSEN

"Rowdy" was a reliable man who proved his worth at first base.

LEONARD TOMLINSON

A student manager who could always be depended upon to take care of everything in the best possible manner.

JAMES McDONALD

He was in a class with the best catchers S. H. S. has ever had.

EDWARD McNAMARA

Denny played a consistent game at short throughout the year. A good man for the team.

ROBERT SCHUSTER

He always snagged the hits that seemed good for extra bases. A good outfielder, who will be missed.

CARL KRAUS

A reliable southpaw, who was there with the goods. He proved his worth as relief pitcher.

JOE GRIFFIN

Our lead off man who could nearly always be counted on for a hit. He played a good game at the initial sack.

LLOYD KNAPP

Lloyd was right there when it came to stopping them at third base. He hit for a good average.

GEORGE GOLDSMITH

George was our utility infielder and was always ready when called upon.

WILLIAM WEISSING

Bill was our mainstay in the box this year and hit when runs were needed.

Swimming

As the good ship entered the harbor of Swimming isle, the captain saw the S. H. S. tankers plunging deeply into the sea.

Swimming is a minor sport, which has just started under Coach Royal who was the Illinois University swimming captain, previous to his coming here. While there was not much material with which to build a team Royal developed some classy swimmers in George, Withey, Phillip, Clowers and Mulholland.

They went to the Danville meet and placed 4th which is very good considering the competition of the schools in the Big Twelve.

Swimming is a well liked sport and will be better developed in future years.

Golf

Another minor sport that has proven successful is golf. Golf has aroused a great interest in the school and now has many candidates for the team.

This year's team was composed of Thomas Charlton, Ashley Coats, Tom Morgan, John Fixmer, Vance Dickerman and Theodore Schlitt.

The team placed third in the Conference meet, and had a tournament for championship.

The golf team was coached by Mr. Stevens who proved to be an able coach.

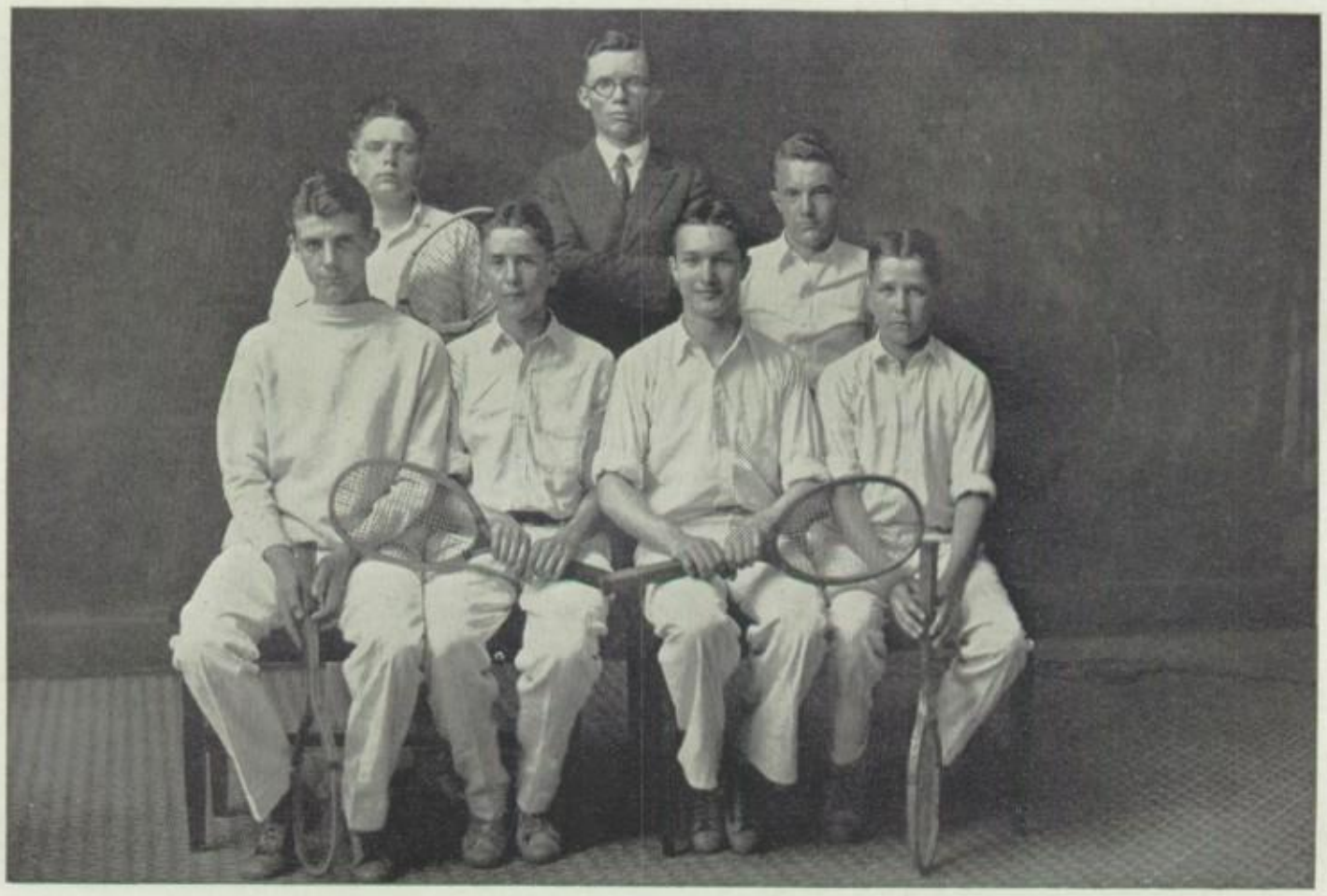

Tennis

In the distance, from the deck of the good ship "Capitoline" as it is sailing the athletic sea, we can see the tennis isle.

The tennis team was coached by Mr. H. K. Bosely who made it a success even though the season was short.

Marshall Jaquith was the most outstanding player, winning the conference meet here May 1st by defeating another S. H. S. star, Robert Crook. Bill Crook was also a reliable player. The doubles were won by Jaquith and Albert Schuster. Fowler and Munn were runners up.

The teams also played a home and home game with Decatur and a match with Concordia College. It also placed third in the State Meet held at Urbana.

Big Twelve Meet

This year's Big Twelve Meet, sponsored by Springfield, was the most successful meet ever held in this part of the state.

The weather for the meet was ideal for athletics and was the prime factor in aiding many to new track records.

Urbana won first in the track events with 33 points. Springfield came sixth with 13½ points. Tomlinson won the only first for Springfield, Coffinbarger was nosed out of first in the half mile, Stoutameyer took fourth in the mile, Needham won fourth in the pole vault and in the 100 yd. dash. The relay team trailed Champaign and Urbana to win third place.

Springfield took most of the places in the commercial events. The shorthand teams won the 60, 80 and 100 word dictation by a large margin. In the typing events Springfield was not so lucky as a team but placed first and second in the individuals.

The crowning achievement was the music events. In this Springfield won the sweepstakes cup.

The School

The Faculty

THERE is on this ship a group of people called the faculty. To this group of men and women is entrusted the responsibility of guiding the youth of Springfield into safe harbor.

Our high school is fortunate in the selection of its teachers. We have a group of men and women who place the welfare of the School and Student first and who are ever ready to sacrifice some of their own pleasures for that purpose. They not only are capable instructors in the different subjects but they instill in the students high ideals of which they set good examples. They are well versed in their subjects as is shown by the rankings of our students when they enter college.

In our classrooms, order and courtesy prevail. The students are taught to respect the rights of their fellowmen as well as their own.

A teacher's task is a difficult and many times a thankless one. The educational part of it is not all, there are other responsibilities and it is because our teachers are so conscientious in the fulfillment of their duties that we say that Springfield High School is exceedingly fortunate in its teachers.

DWIGHT W. McCOY, A.B., A.M.

Principal

University of Illinois
Columbia University
University of Colorado

"What a way he has with the ladies."

Mr. McCoy was first mate on the good ship "Capitoline" and also chief of the S. H. S. Island. His kind attention and diligent efforts exerted a great influence over all the school.

LYMAN K. DAVIS, A.B.

Assistant Principal

University of Illinois

"Five hours."

Cooperating with the first mate is the next in command, Mr. Davis, whose pleasing personality and untiring interest in the students have made him liked by all. Under his guidance disorder and bad conduct are swept aside and our ship sails on in peace and harmony.

FRED C. NICHOLS, A.B.

Assistant Principal

Wabash College
Wisconsin University

"The old 'Nick' himself."

Quiet, self-contained, yet with a powerful reserve of hidden strength, Mr. Nichols ruled the Central High Island. Over six hundred young inhabitants love and respect him as they strive to become accustomed to strange routine under his guidance.

BLANCHE DAVIDSON, A.B.

Dean of Girls

Indiana University
State Normal
Franklin College

"Eternal sunshine settled on her hair."

Girls are ever a problem and to Miss Davidson is entrusted the responsibility of guiding the girls into safe anchorage. She has charge of their curricula and sees that their morale is not lowered in any way. Her gentle but firm influence is felt by all the girls.

ROY A WENTZ, B.S. in E.E.

Dean of Boys

James Millikin University
Illinois State Normal School

"Look out boys! He's coming."

There is one on board the ship whose duty it is to guide the youth of S. H. S. safely into port. This member of the faculty is Mr. Wentz. It is his duty to see that no youth falls overboard. In his attempts to retain every soul on board Mr. Wentz is almost always successful.

SUSAN E. WILCOX, B.A., Head of English Dept.

Wellesly; Chicago University; Bread Loaf.

"The school would be lost without her."

MARIE DEAN, B.S., English

Illinois Wesleyan; Chicago University.

"You taught us not to say ain't."

EMMA CAMPBELL, A.B., English

James Millikin; Chicago University; Wisconsin University; Columbia University.

"Always the same, quiet and kind."

LUCIE ALEXANDER, Ph.B., English

Chicago University; Illinois University; New Mexico University.

"I profess not talking."

ALICE B. BASFORD, A.B., English and Chemistry

DePauw University; Ohio State Normal; Columbia University.

"When she says no—she means no."

MARY B. JONES, A.B., English

University of Illinois; University of Michigan.

"Have you your permit?"

LETHA J. EILERS, A.B., English

Illinois Woman's College; Colorado University; James Millikin University.

"Oh, this teaching! What a thing it is!"

IRENE SIMPSON, A.B., English

Illinois University; Wisconsin University; California University.

"Silence is the most perfect herald of joy."

RUTH M. VAN DEVENTER, B.S., English

Illinois University; Chicago University; Illinois State Normal.

"A good head and a strong body."

CORA CAMPBELL, A.B., English
Millikin University; Wisconsin University; Columbia University.
"When I will, I will and when I won't I won't."

PEARL E. BROWN, A.B., M.A., English
Iowa Wesleyan; Chicago University.
"Full of dignity and common sense."

GRACE E. NIX, English, Advisor of Elgithen Club.
Normal University; Chicago University.
"Modesty is 'Grace'."

MARGARET E. ROURKE, B.A., English and Drama
University of Illinois; University of Chicago; Illinois State Normal; Columbia College of Expression.
"A conscientious worker who has the school at heart."

C. ISABEL FOGARTY, A.B., English
Trinity College; University of Illinois; University of Wisconsin.
"She seems to behave as 'she ought'."

MARY EDITH NEBLICK, Ph.B., English, Advisor cf Philomachian Literary Society.
Eastern Illinois State Teacher's College; University of Chicago.
"A bright, frank brow that does not blush at gaze of man."

DOROTHY BUNDY, A.B., A.M., English, Scholarship Society Committee.
Illinois University; Wisconsin University.
"Charming black hair and eyes hath she."

ELOISE GARD, A.B., English, Advisor of Les Bas Bleus
Eureka College; Northwestern University; Bread Loaf.
"Warning—she's a teacher. Don't flirt with her."

ELIZABETH GRAHAM, A.B., English, Coach of Debating
Upper Iowa; Monmouth; University of Illinois.
"There's something exclusive about her."

LOUISE WELCH, B.A., Head of Social Science Department

Chicago University; Minnesota University.

"She hath kind eyes."

LOUISE E. HAGER, A.B., English, Advisor for Les Bas Bleus

Indiana State Normal; Columbia University; Chicago University.

"She moves just as quietly as a mouse."

IRENE E. BURNETT, Ph.B., Social Science

University of Chicago.

"What's on your mind?"

REBECCA I. MITCHELL, B.S., Vocations

Eastern Illinois State Teachers College; Chicago University; Illinois University.

"The mind is your problem."

H. K. BOSELY, A.B., Vocations, Coach of Tennis, Athletic Board of Control.

West Virginia Wesleyan; West Virginia University; Columbia University.

"What men dare I dare."

TULA M. CHAMBERS, A.B., Social Science

Indiana University; Chicago University; Colorado University.

"I pause for thought."

RUTH B. McKINNIE, Ph.B., Social Science; Advisor for Swastikas

University of Chicago.

"My patience won't last much longer."

MARSHALL B. ANTLE, A.B., Social Science

Knox College; University of Illinois; Lincoln College of Law.

"I learned something new today."

S. S. SIMPSON, A.B., A.M., Social Science; Junior Class Advisor

Northern Illinois Normal; University of Illinois.

"Built for comfort—not for speed."

ERNEST N. COX, Ph.B., B.P., Social Science and Vocations; Advisor of Hi-Y; Advisor of February Graduating Class

Union Christian College; Franklin College; Indiana Central Normal College.

"He can certainly preach; though he never practices on us."

MARIE D. PETERS, A.B., Vocations

University of Nebraska; University of Chicago.

"Quick Wit and Clever tongue."

BELLE KARON, B.A., Social Science

Duluth State Normal; Duluth Business University; University of Minnesota.

"Generally speaking, she is—generally speaking."

FRIEDA S. WUNDERLICH, B.S., M.A., Social Science

University of Nebraska.

"What's the joke?"

G. H. THOMPSON, B.S., M.S., Social Science; Sophomore Class Advisor

University of Illinois.

"There is not so variable a thing in nature as a man's hair dress."

HELEN M. WERNER, A.B., Social Science; Advisor of Girl Scouts Troop II.

University of Illinois.

"She believes in covering her tho'ts."

MAUD CHAMBERS, A.B., Social Science

Indiana University; Kentucky State Normal.

"Quiet, to be sure—until you know her."

ABIGAIL C. LAZELLE, Ph.B., Head of Modern Language Department

Wellesley College; Chicago University; Harvard University.

"She has to stand on tip toe to see the sights."

JOSEPHINE A. MANSFIELD, Ph.B., French

Mary Baldwin College; Chicago University; College de la Seine, France; L'institut d' Education Francaise of Pennsylvania State College.

"We are told that she knows French."

HULDA G. MUELLER, Chorus; Music Appreciation; Advisor of Junior Etude

Silver Burdette; Northwestern University; Denver University; University Extension Conservatory.

"She wears a ring on the business finger."

ELIZABETH MOORE, Chorus; Freshman Glee Club

Milwaukee Downer College; Northwestern University.

"If music hath charms to soothe the savage beast she need fear no spinsterhood."

HERBERT G. BICKEL, A.B., Glee Clubs; Theory; Chorus.

Illinois Wesleyan University; Illinois State Normal University; University of Illinois.

"Bickel or 'Pickles'."

GEORGE WALTER PATRICK, Ph.B., Civics; Elementary and Advanced Band

University of Chicago; DeKalb Normal.

"His band will play him into Glory."

RUTH SOULMAN, Orchestra; Chorus

American Conservatory of Music; Chicago Northwestern University.

"Although her name puts a 'man' next her 'soul', she still puts her whole soul in her music."

MRS EDITH ATHAN TALLAMADGE, Orchestra; Mathematics

Fremont College; University of Nebraska; University of Minnesota.

"What 'ja do it fer?"

JOHN EDGAR FARLEY, B.S., LL.B., Mathematics

American Law School; Illinois State Normal University; University of Illinois.

"My way is to begin with the beginning."

BLANCHE G. DUNLAP, B.Pd., Ph.B., Geometry; Advisor of Girl Scout Troop VIII

University of Wisconsin; University of Chicago; University of Washington.

"Like a sentinel she keeps watch over her students."

FERN BRINEGAR, B.A., Algebra; Scout Troop

Simpson College; Indianola, Iowa; Iowa State Teachers College.

"Better change your name before it turns into vinegar."

HERBERT O. BARNES, A.B., Head of Mathematics Dept.

Kansas State Agricultural College; James Millikin University.

"I like fun and I like jokes
'Bout as well as most folks."

G. HARRIET OSTGULEN, A.B., Mathematics

St. Olaf College; Northfield, Minn.; University of Chicago; University of Wisconsin; Millikin University.

"True to herself and to others."

C. A. STEVENS, A.B., Mathematics; Golf

Indiana State Normal; Indiana University; Chicago University.

"Now, my kids——."

MATHILDA PINKERTON, B.A., Mathematics

Monmouth College; University of Illinois.

"Where is your permit?"

JEANETTE M. DICKERSEN, Ph.B., Home Economics

University of Chicago.

"Thy modesty's a candle to thy merit."

MABEL HAYES, Home Economics

Millikin University; University of California; Columbia University; Chicago University.

"Quality, not quantity."

ETHEL MAE McMILLAN, B.S., Home Making

Western Illinois State Teachers College; University of Illinois.

"There may be a deeper meaning to her study of Home Making than we yet know of."

GRACE L. CLAIR, B.S., Household Arts; Home Making; Advisor of 'L'Histoire' Club

James Millikin University; University of Chicago.

"Smiles shorten miles."

RUTH I. DUNSETH, B.S., Home Economics

Hindshaw Conservatory of Music and Dramatic Art; University of Illinois.

"She chuckles at the thought."

ETHEL LUKE, B.S., Head of Latin Department; Chairman of Scholarship Society

Denison University; University of Chicago.

"'Tis Latin she knows and Latin she teaches."

MIRIAM H. STEINMILLER, Ph.D., Latin

Knox College; University of Chicago; University of Illinois.

"Long, lean, and likeable."

HARRIET L. BOULDIN, A.B., Latin

University of Michigan; Michigan State Normal College; Cornell University; Chicago University.

"A true model of peace and content."

LELA M. HENDRICKS, B.H., Latin

University of Wisconsin; Columbia University, N. Y.

"To her charms may be added a sweet disposition."

MARY KATHERINE BLATT, B.A., Latin

Monmouth College.

"Da-Da—Goo!"

LYDIA ANN HENDRICKS, B.A., Latin

University of Wisconsin; Columbia University.

"An all around likeable girl."

E. H. HARRIMAN, B.S., A.M., June Class Advisor; Head of Science Dept.

University of Michigan.

"Uncle Enoch, what's the latest from Michigan? Hey! Hey!"

RUTH M. WOODS, B.S., Science

Illinois College.

"We like laughing dimples and sparkling eyes."

OLIVE NUTTALL, B.S., Science

Illinois Wesleyan; University of Illinois; University of Chicago.

"Names don't always count."

NELL NOLLEN, A.B., Chemistry; Advisor of Radio Club

University of Illinois; Columbia University; University of California, Southern Branch.

"A great sweet silence."

BARTON MILES ARNETT, B.S., Zoology

Lombard College; Bradley Polytechnic; University of Illinois.

"Juliet, you're too late."

FREDERICK C. N. HEDEBOL, B.S., M.A., Botany; Physiology

Valparaiso University; University of Chicago.

"I'm married."

R. A. DEFFENBAUGH, B.S., Science; Athletic Board of Control

McKendree College; Chicago University; George Washington University.

"Built close to the ground and decidedly solid."

R. W. GILL, LL.M., Head of Commercial Department.

Gem City Business College; Hamilton College of Law; Lincoln College of Law; Illinois State Normal; Gregg School; Attorney at Law.

"He hath a lean and hungry look—a typical legal face."

JAMES W. BROWN, B.S., in Business Administration; Advisor of Wranglers; Bookkeeping

University of Nebraska.

"He swelled his chest and presented there
The noble picture of an almost righteous man."

FRANK E. MOORE, B.Ph., Bookkeeping; General Science

Des Moines College; Iowa State University.

"Are you hunting a comb?"

HANNAH M. CURRAN, Stenography

Gregg Normal; James Millikin.

"Lo, Dignity and Pride in every glance."

RUTH ESTVAD, A.B., Commercial

University of Wisconsin.

"It's the little things that count."

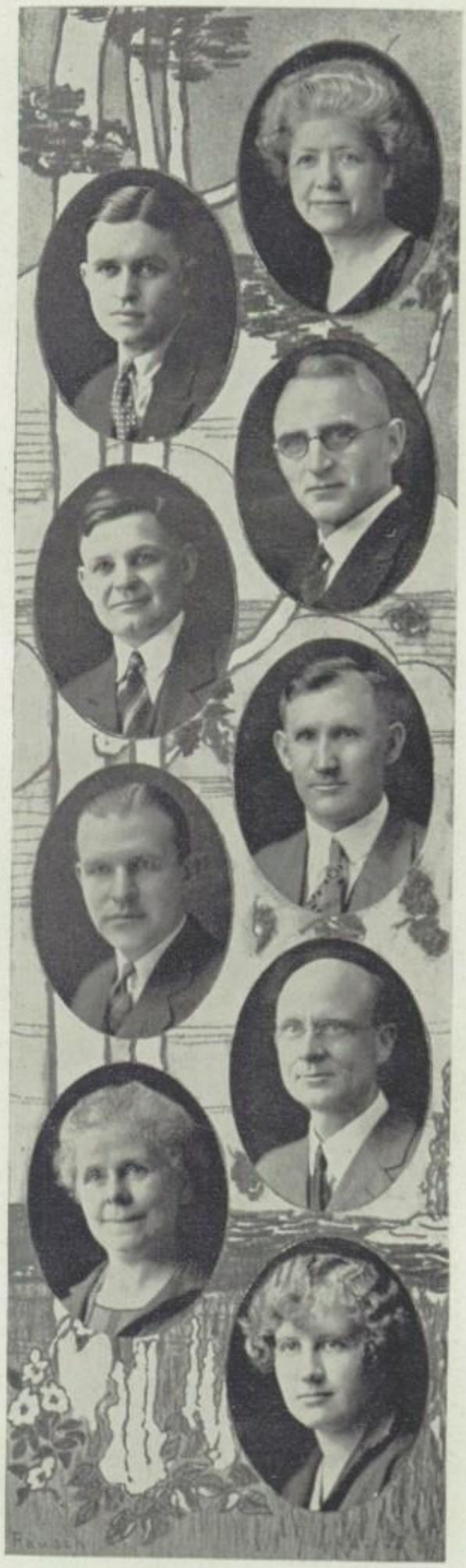

HERBERT G. TRAGETHON, A.B., Commercial; School Treasurer
St. Olaf College; Northwestern University; University of Minnesota.
"A good head and a strong body."

LUCILLE De LASHMUTT, Commercial
Nebraska State Normal; Nebraska University; Sawyer Secretarial School.
"Wouldn't you like to be somebody's private secretary for life?"

LAURA M. BUTLER, Commercial
Valparaiso University; Rochester Business Institute; Gregg Normal School.
"'Short' she writes and 'short' she talks."

ROSELLA E. BUTLER, Commercial
Illinois Woman's College; Valparaiso University; Gregg Normal School.
"What is your 'type'?"

MARY ALLETTA DODD, Typewriting
Eastern Illinois State Teacher's College; Wisconsin Normal; Yawman and Erbe School of Filing.
"She has a commercial head (though not a gold digger)."

LETA B. SOUTHWORTH, B.A., Typewriting
Beloit College; Madison Commercial College; Moser College.
"Perpetually good natured."

ELLA R. TARRENT, Bookkeeping
Millikin University; LaSalle Extension University; Teachers Training School.
"Smile and the world smiles with you."

KATIE GUY CALDWELL, Commercial
Illinois State Normal; Baird College; Chicago University; Columbia University.
"A quiet smile played 'round her lips."

MAUDE K. BUTLER, Librarian
Chicago University.
"Be sure and make a slip for that book."

ALLEN L. SMITH, Woodwork

The Stout Institute.

"I know it is a sin,
For me to sit and grin."

D. C. FLEMING, Mechanics and Electricity; Advisor of Radio Club

Amber Engineering Institution; University of Illinois; Oberlin College.

"Henry Ford's Rival."

M. J. KAVANAUGH, Shop; Business Manager of Bulletin; Athletic Board of Control

The Stout Institute; Texas University.

"Look serious for us—just once."

EDGAR F. "HANS" SCHULZ, Forge; Printing; Woodwork; Applied Mathematics; Bulletin Manager; Capitoline Advisor

The Stout Institute.

"These intellectual Dutchmen stir our envy."

JESSE L. SANDERS, Mechanical Drawing, Athletic Board of Control

Millikin University; University of Wisconsin.

"Smile and we'll say something nice about you."

JAMES F. JABUSCH, Printing

Illinois Business College.

"Kindness and sincerity go hand in hand."

ARTHUR B. McCALL, Mechanical Drawing; Chairman of State Fair Exhibits

University of Illinois; Bradley Institute; Illinois State Normal University.

"Forsooth he is a worthy man withal."

ARTHUR H. KREBS, Industrial Arts

Northwestern College; The Stout Institute; University of Iowa.

"This is A. H.—Half of the 'Gold Dust' Boys."

ALBERT T. KREBS, Industrial Arts

Northwestern College; The Stout Institute; University de Toulouse.

"And this is A. T.—The other half."

E. G. AMUNDSON, Electricity
Stout Institute.
"Isn't he cute?"

CARL E. DUKE, M.P., Head of Printing Department
University of Chicago; University of Illinois.
"Don't do that. Papa will spank."

HELEN E. KNUDSON, Art
Church School of Art, Chicago; Pratt Institute.
"She talks with her paint brush."

MARJORIE E. MASON, A.B., Art
Northwestern University; Pratt Institute; Chicago Academy of Fine Arts.
"A coy maiden never talks of herself."

GRACE LOMELINO, A.B., Head of Department of Physical Training for Girls
Northwestern University; Columbia Teacher's College.
"Elf she is and elves she teaches."

T. E. ROYAL, B.S., Gym
Rollins College; University of Illinois.
"Hard work makes a brilliant man."

EMMA M. LASCH, Physical Training, Director of Girl Scouts
Teachers Training School; Normal Training School; Chicago Normal School of Physical Training.
"Her ambition's as high as her stature."

WILLIAM G. ROELLIG, Physical Training
LaCrosse Normal.
"He wears his Xmas present under his nose."

KATHERINE MATHER, Gym; Advisor for Scout Troops
Sargent School of Physical Education.
"No sinner and yet no saint."

ELMER A. HUSETH, Gym; Basketball Coach

La Crosse Normal School.

"Did you have your hair curled for the occasion?"

MARY S. MAXFIELD, A.B., Spanish

University of Illinois; University of Chicago; University of Wisconsin.

"She hateth idleness."

MRS. BERTHA BAKER JONES, B.S., Cafeteria Director

Kansas State Agricultural College; Columbia University; University of Chicago.

"She knows the combinations that please."

EDNA ATKINS, Secretary

"Divinely fair and divinely tall."

MARGARET DAVIS, Correspondence Clerk

"The friendship that makes the least noise is very often the most useful."

LOIS AURELIUS, Attendance Clerk

"Such an innocent face—no offense meant."

IRENE ROE, Principal's Assistant at Central High

"Oh, what a noble mind is here."

JOHN PORTER, Head Janitor

"The school rests on his shoulders."

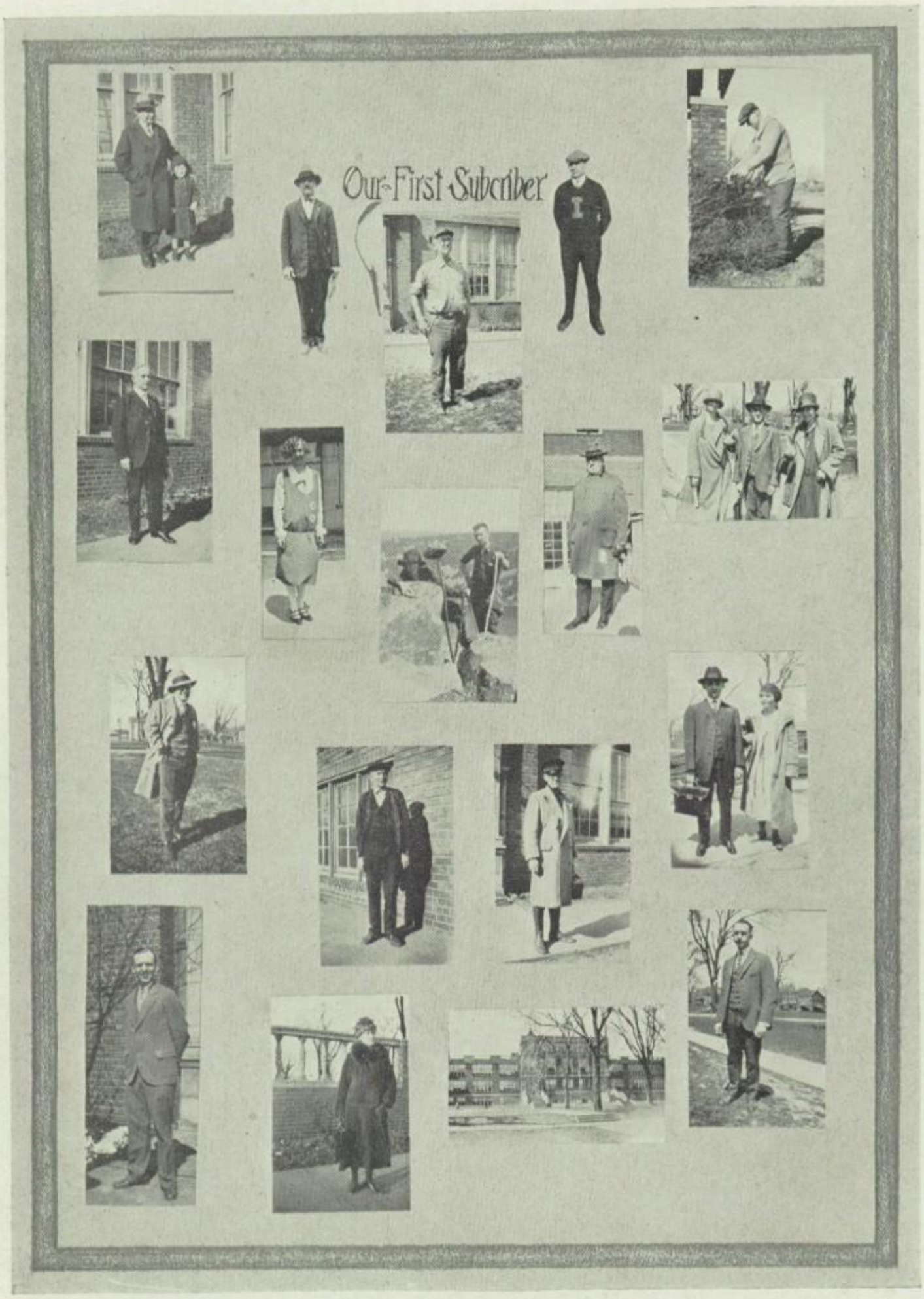
Our First Subcriber

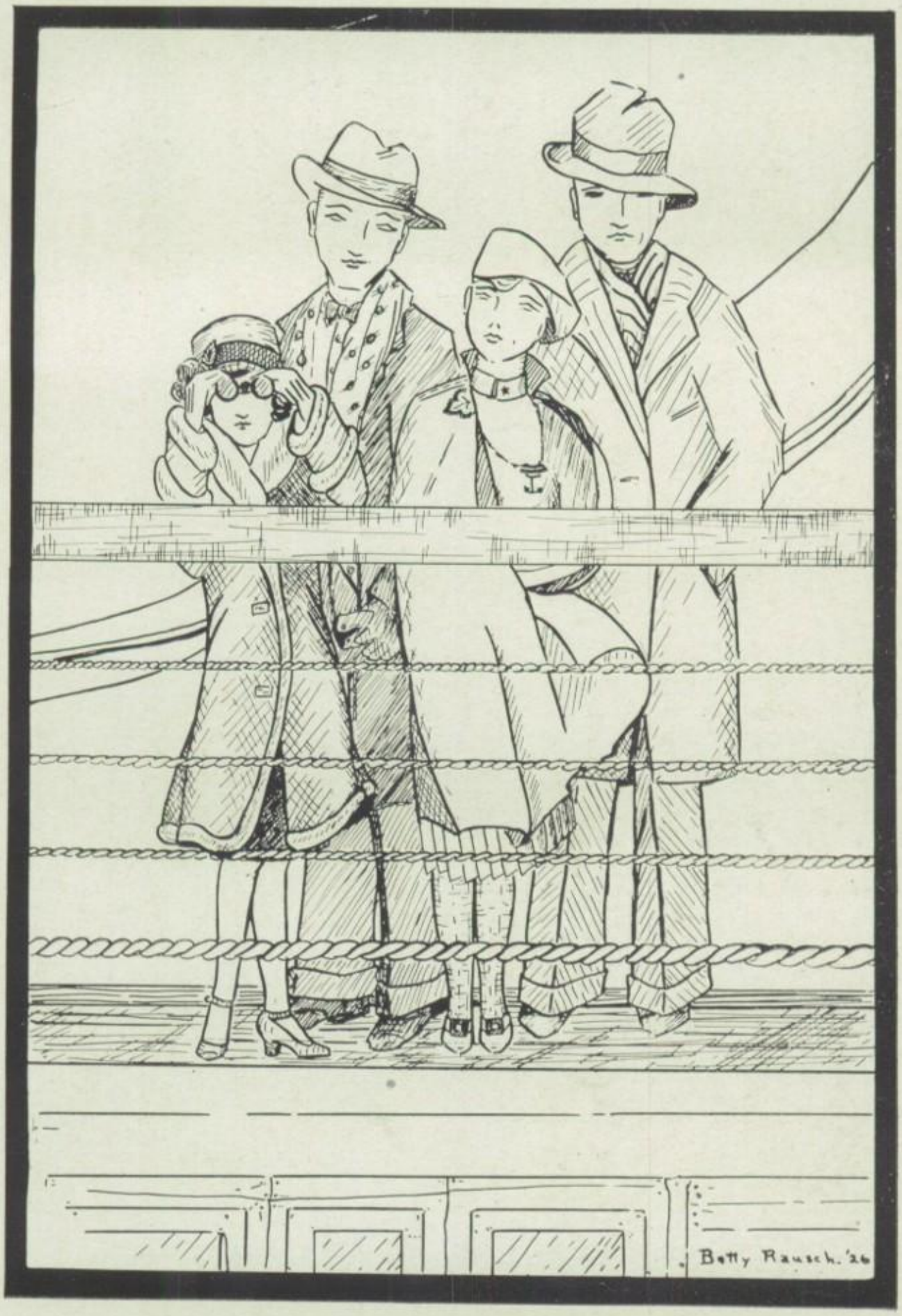

Students

February Senior Class

OFFICERS

President ..... Leo King
Vice-President ..... James Patia
Secretary ..... Helen Tate
Treasurer ..... Holmes Gray

Ernest N. Cox, Faculty Advisor

Cap and Gown Committee ..... James Patia, Vivian Pierce, Margaret Elliot

Program Committee ..... Helen Tate, Wendell Kennedy

Flower and Motto Committee ..... James Fogarty, Margaret Elliot, Vivian Pierce

Class Motto—"Respice Finem"

Class Flower—Iris

Class Colors—Old Gold and Royal Purple

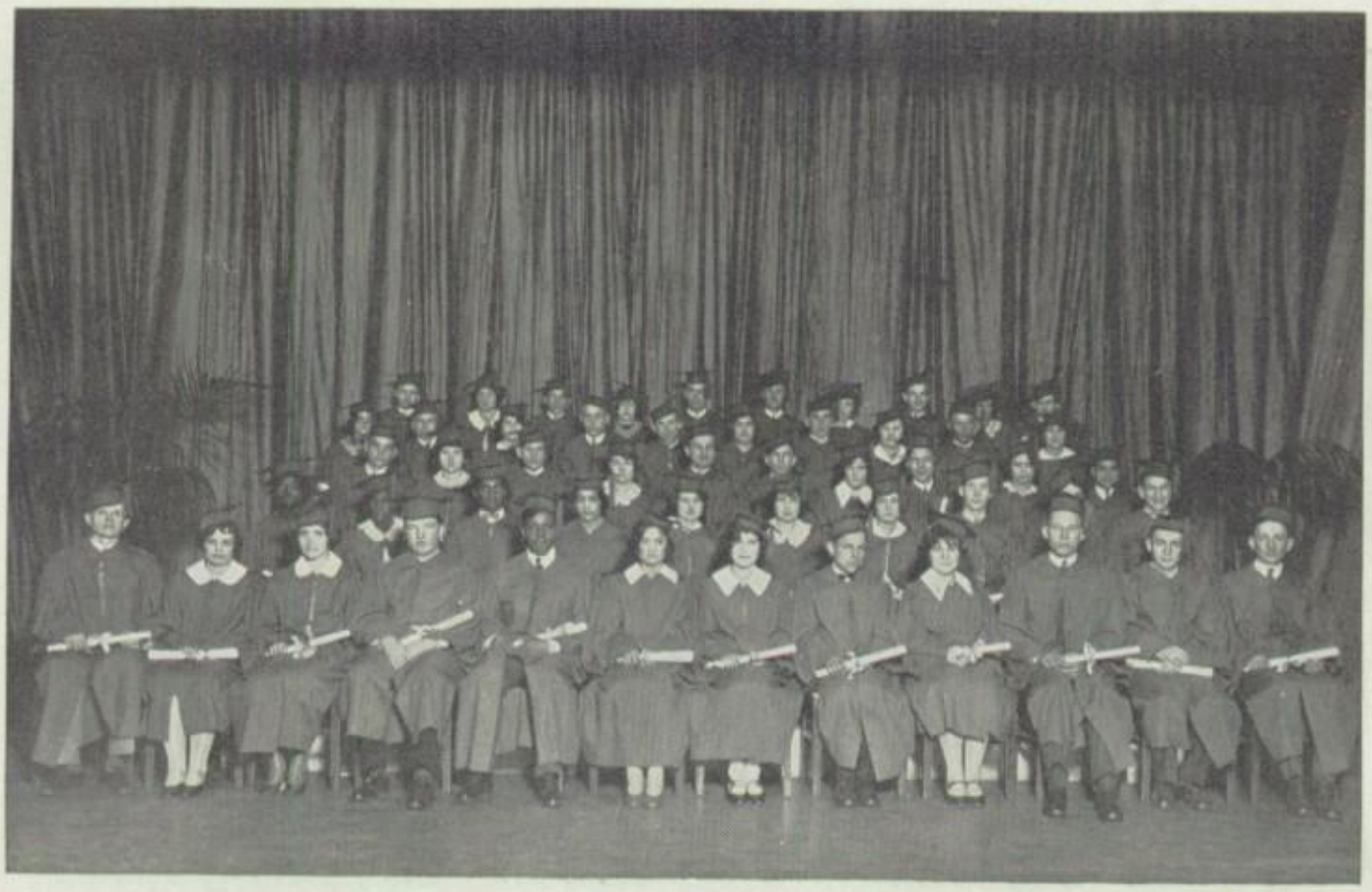

Mid-Year Senior Class

On January 28, 1926, the mid-year class, fifty-four members strong, put out to sail on the Sea of Life in another small bark, leaving behind the cheering passengers that remained.

Although handicapped by not being recognized as a class until the beginning of the last semester, they proved themselves loyal supporters of Springfield High School.

Their records show leaders in track, scholarship, society, drama, and music, of which they can be justly proud.

In bidding farewell to Springfield High they wish to acknowledge their obligation to the untiring interest of their class advisor, Mr. Ernest N. Cox; their class officers; class committees; senators; and representatives.

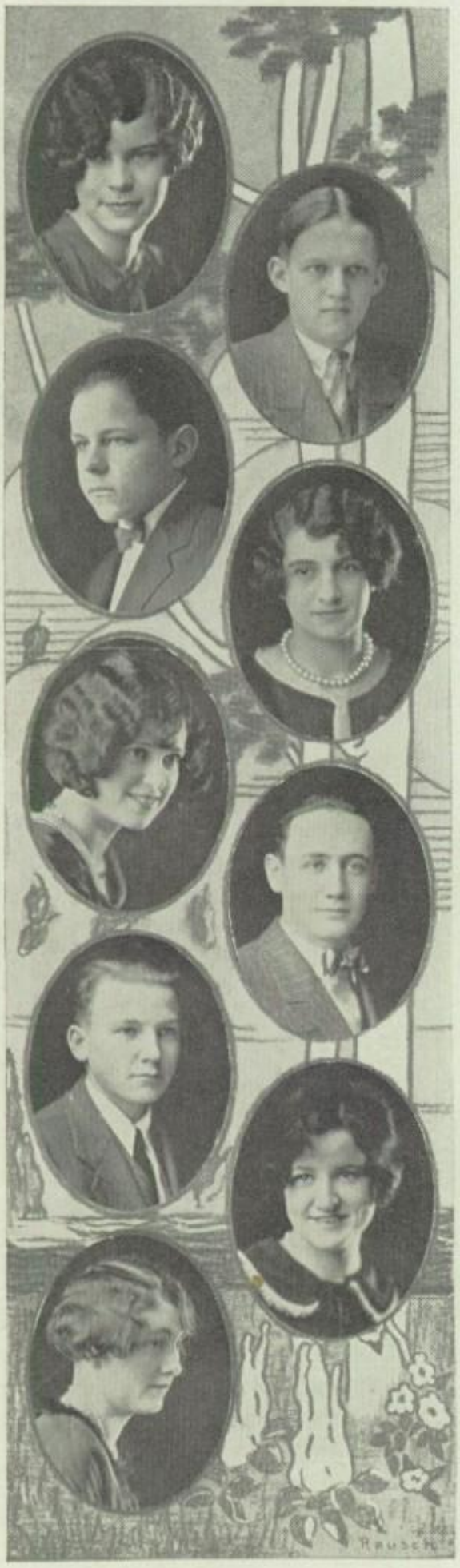

RUTH HEALY

"Sincere, studious and witty, can you feature such a combination?"

Girl Scouts, '23, '24, '25, '26; Thalians, '23, '24, '25, '26 (Secretary '25); Searchlight Club, '23; May Festival, '23; Inter-Society Vaudeville, '24; Representative, '24, '25.

LESTER STOWERS

"Ah! The bloody, blasted, bloomin' thing!"

Class Basketball, '23, '24.

FRANK BERTELLI

"Well, they say the best fruits grow closest to the ground."

Representative, '24, '25; Interclass Basketball, '24.

LUELLA ARCHER

"A penny for your thoughts."

HELENJANE NEWELL

"If you don't like my looks there's something wrong."

May Festival, '22, '23, '24; Glee Club, '23.

LEO KING

"Push on—keep moving."

Varsity Track, '23, '24, '25; Class President, '26.

SAMUEL SPRINGER

"If looks could kill we'd all be dead."

ADELAIDE MEICKLES

"That dimple will get you into trouble yet."

MARY GARDNER

"Has the cat got your tongue?"

ALBERT MYER

"Me for the clothing business."

FRANCES BONE

"A human Declaration of Independence."

Thalians, '23, '24, '25, '26 (Secretary '24, President '25); Representative, '23; Senator, '23; Inter-Society Debate, '23; Inter-Society Vaudeville, '23, '24; Drama Class, '25; May Festival, '22, '23; Glee Club, '24; Girl Scouts, '23, '24; Class Play, '26.

BETTY BRIGHT

"Anybody want a housewife?"

Thalians, '23, '24, '25, '26; Glee Club, '25; Inter-Society Vaudeville, '24, '25; May Festival, '22, '23; Drama Class, '25.

HERMAN EIFERT

"Look out! When he starts something will happen."

JAMES PATIA

"Where brains and brawn go hand in hand."

Varsity Football, '25, '26; Hi-Y, '25, '26; Vice-President of Class, '26; Representative, '26; Indoor Track, '23, '24, '25; Cap and Gown Committee (Chairman).

VIVIAN PIERCE

"It pays to be a perfect lady."

Representative, '25; Beta, '25, '26 (President '25); Searchlight Club, '22.

LUCILLE LYNARD

"Honest, I didn't mean it."

Swastika, '24; May Festival, '22, '23; Representative, '24, '25, '26.

CHESTER SAMMONS

"His good looks are only exceeded by his politeness."

Inter-Class Basketball, '25; Representative, '24.

WILLIAM HEMBREIKER

"He hath a lean and hungry look. He thinks too much."

AVIS SAMS

"Her music is her joy."

Orchestra, '24, '25; May Festival, '23.

CARL WRIGHT

"Life's a serious proposition—girls too!"

Inter-Class Basketball, '22; Hi-Y, '23, '24, '25 (Treasurer '24); Representative, '24; Football Manager, '24.

ALAN ABELS

"I wish they would hurry that Capitoline, so I can pick out my girl."

Delphics, '23, '24, '25; Inter-Society Vaudeville, '23, '24; Glee Club, '24; Chemistry Club, '25.

MAUD WILLIAMS

"Did you take domestic science? Why?"

MARGARET ELLIOT

"I never play with the boys!"

Les Bas Bleus, '23, '24, '25; Representative, '23, '25; Senator, '25; May Festival, '23, '24, '25.

LINDER WILLIAMS

"Strong on hot air stuff, short and keen."

Delphics, '24, '25, '26; Hi-Y, '25, '26.

WILLIAM MURREL

"When he sings, all else is forgot."

Track, '22, '23, '24, '25.

OLIVE DAVIS

"Bring on yon fellows."

Unity Club, '24.

DOROTHY ALBERS

"Let's begin, I'm here."

Searchlight Club, '24, '25; Swastikas, '24, '25, '26; Olympics, '25, '26; May Festival, '23, '24.

JAMES FOGARTY

"What a way he has with the ladies."

Representative, '25, '26; Glee Club, '24, '25; Inter-Society Vaudeville, '24; Flower and Motto Committee.

HAZEL GREENALCGH

"It's just as easy to be pleasant as otherwise."

Junior Etude, '25, '26.

KATHLEEN TATE

"Step this way, men."

JOHN LITTLE

"Say, guy, look at that chicken."

PHILIP COAY

"What's matter, Phil—feelin' blue?"

DOROTHY CARSWELL

"My mind is my kingdom."

HELEN TATE

"What can one do but be merry?"

May Festival, '22, '23; Girl Scouts, '23, '24, 25, '26; Class Secretary, '24–'26; Inter-Society Vaudeville, '24; Betas, '23, '24; Thalians, '23, '24, '25, '26 (Treasurer '24).

WILLIAM BRETZ

"Just roughly estimatin' how am I lookin'?"

Inter-Class Basketball, '22, '23, '24.

THEODORE BRUCE

"If hot air were music, Ted would be a brass band."

Hi-Y, '24, '25, '26.

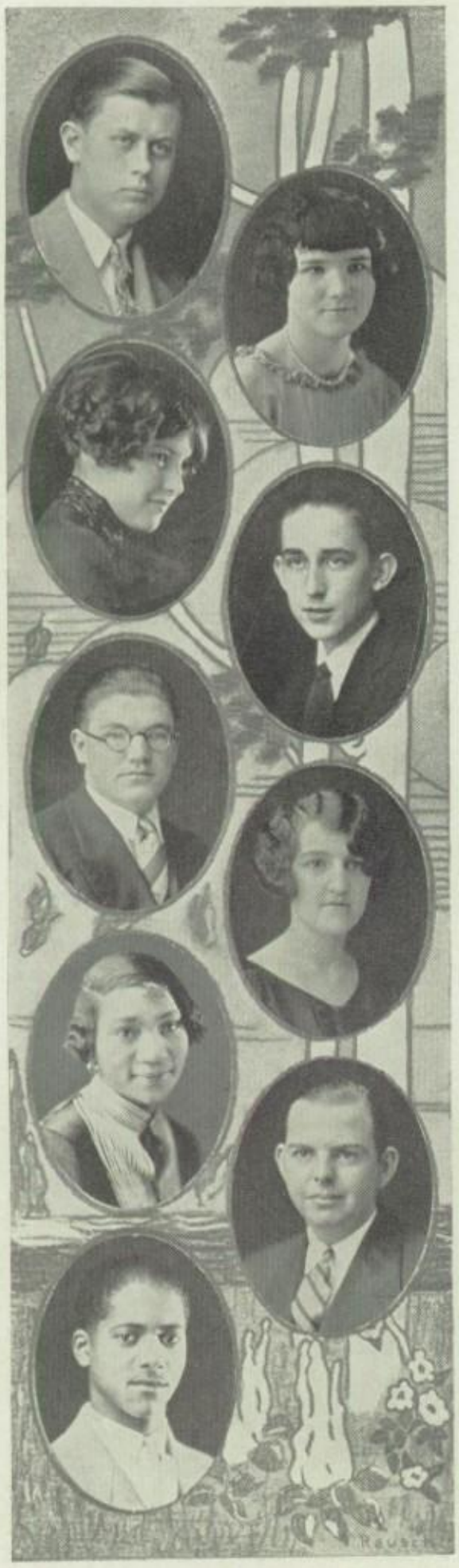

GEORGE SCHUPPE

"A sympathetic fusser."

Class Basketball, '22, '23, '26; Class Track, '22, '23; Class Baseball, '25; Class Football, '25; Representative, '22; Searchlight Club, '23.

JENNIE JACOB

"Why so bashful, Jennie?
It won't bite."

May Festival, '23; Girl Scouts, '23, '24, '25; Betas, '25.

ADELINE BRUBAKER

"Girls! take the advice of an old hand, leave the men alone."

May Festival, '23, '24, '25.

ELWOOD KOLB

"Lookin' for an 'onest woman."

JESSIE NEILL

"Gabriel had nothing on him."

Orchestra, '23, '24, '25; Band, '23, '24, '25.

FANNIE MOORE

"Well, when the right man comes, I'm ready."

May Festival, '23; Representative, '22.

EDYTHE MAE BRADLEY

"Wit and humor personified."

HARRY TODD

"Now, 'laff' that off."

Radio Club, '22, '23; Radio Research Staff, Chemistry Club, '23.

HAROLD McCOO

"He just had a fight with the camera, that's all."

WENDELL KENNEDY

"Cecil B. DeMille's rival."

Representative, '24, '25, '26; Senator, '26; Hi-Y, '24, '25, '26 (Treasurer '25, '26); Glee Club, '26; Drama, '25, '26; Capitoline Staff, '26; Class Play, '26; All-Student Play.

CLARA DECASTRO

"I think all I speak, but I speak not all I think."

Betas, '24, '25, '26; Representative, '23, '24.

IDA SANFORD

"Why have a player piano when we have Ida."

Swastikas, '23, '24; Thalians, '24, '25, '26; Inter-Society Vaudeville, '23.

FRED ROLLMAN

"Laugh and the world laughs with you."

Inter-Class Basketball, '23, '24; Inter-Class Track, '23, '24.

EDWARD FOX

"He can draw anything from a stopper to his breath."

MARIE SCHNEPP

"Those lips—nuff sed."

May Festival, '23; Searchlight Club, '22.

EVELYN BOSSE

"Smile for papa."

Swastika, '23, '24, '25; May Festival, '23.

LORAN WHITFIELD

"Now whatcha tryin' to pull off."

Representative, '22, '23, '24; Class Basketball, '23; Bulletin Staff.

HOLMES GRAY

"The greatest men are the simplest."

Class Treasurer, '26.

June Senior Class

President ..... Day McIntyre
Vice-President ..... Caroline Becker
Secretary ..... Helen Mulford
Treasurer ..... Harry Moody

COMMITTEES

Cap and Gown
Harry Moody

Class Play

Elizabeth French — Archie Haywood
Helen Mulford (Chairman)

Senior Day

Helen Mulford — Lorraine Cox
Russel Fowler — Harold O'Shea
Elizabeth French (Chairman)

Announcement

Day McIntyre

June Class History

SAILING the sea of "The School" we come to the Isle of Seniors. There are about two hundred individuals on this isle and all are extraordinary people. Some can sing like sirens, others can play like Orpheus, and many resemble Hercules in the wonderful feats they can perform. Still others are like Jupiter in their exceeding wisdom. Even these are not all of the accomplishments of the versatile people.

As we visit this island we learn something of the history of these people. In nineteen hundred and twenty-two they lived on the Isle of Freshman. In that year there were almost 800 and all carried the gold and black banner proudly through the year. The next year 600 of them moved to the Isle of Sophomores. An assembly was given to the members of the neighboring three islands. The same year a track meet was held by all the islands and these 600 came in second.

The ensuing year the people moved again, this time to the Isle of Juniors and it was found that there were about 400 to carry on. A red and maroon banner marked the island and they started out full of enthusiasm. They prepared for the final year and in the spring entertained all the inhabitants of the Isle of Seniors at a wonderful party which they called a Prom.

Again in 1925 these people moved—this time to the Isle of Seniors and took up the traditional green and white colors. They had many parties that year and everyone of the two hundred became acquainted with everyone else. Assemblies were often held and questions of importance were decided. They had two presidents for the first one embarked on the Sea of Matrimony. The dramatists of this colony gave a wonderful play which was called "Turn to the Right." The people who then lived on the Isle of Juniors gave them all a lovely party. Finally a meeting called Recognition Assembly was held and then Commencement. After these solemn and beautiful occasions all sorrowfully said goodbye and started out on the Sea of Life.

LEE HODGSON

"Come, smile for the ladies."

Class Basketball, '22, '23.

PAUL KENDALL

"Careful, I might do something sensible."

PAULINE HUNN

"A good word and a smile for everyone."

Representative, '23, '24 (Treasurer '23); Senator, '25; Philomachian, '24, '25, '26; Radio Club, '24, '25, '26 (Secretary '24); Junior Etude; Class Play; Orchestra, '25, '26; May Queen, '26; Varsity Debate, '25, '26; Glee Club, '23; Searchlight Club, '23; Inter-Society Vaudeville, '24; Athletic Board of Control, '26; Capitoline Staff, '26.

CAROLINE CARSWELL

"Silence is the most perfect herald of joy."

BYRON KEIL

"Have you swallowed a feather?"

LEROY COFFINBARGER

"As Mercury, he's always on the wing."

Class Track, '23, '24 (Captain '24); Class Basketball, '23, '24; Varsity Cross-Country, '23, '25 (Captain '23, '25); Varsity Track, '26 (Captain '26); Hi-Y, '24, '25, '26; "S" Club, '25, '26 (Secretary-Treasurer).

HELEN CARNES

"Oh, boy! Jack Dempsey will have to look to his laurels."

Thalians, '23, '24, '25, '26; Inter-Society Vaudeville, '24; May Festival, '23, '24.

MARGARET STRUCK

"Who got hit?"

May Festival, '23, '24; Girl Scout, '23, '24, '25.

THEODORE SCHLITT

"They who from study flee,
Live long and merrily."

Representative, '24; Inter-Class Basketball, '23, '24.

JACK FIXMER

"The original cupid. He has won many a heart with his bow."

Wranglers, '24, '25, '26; Inter-Society Vaudeville, '24; Class Play, '26; Capitoline Staff, '26; Bulletin Staff, '25; Golf Team, '26.

ELMER TOMLINSON

"Nine rahs for Mellin's Food."

Varsity Football, '23, '24, '25, '26 (Captain '26); All-State, '25, '26; Varsity Basketball, '25, '26; Varsity Track, '24, '25, '26; Inter-Class Basketball, '23, '24; Indoor Track, '23, '24; Class Play, '26; All-Student Play, '26; Representative, '24, '25; Senator, '25; Bulletin Staff, '26; Hi-Y, '24, '25, '26 (President '26); School Representative to Philadelphia; Scholarship Society, '26; "S" Club, '25, '26.

ALMA LOLA WHITNEY

"Believes in the rights of women and governs herself accordingly."

Capitoline Staff, '26; Class Play, '26; Philomachians, '24, '25, '26 (Treasurer '26); Drama, '26; Inter-Society Debate, '26; Junior Etude, '26; May Festival, '23; Inter-Society Vaudeville, '24; Searchlight Club, '22; Class President, '22; Scholarship Society, '26.

MARY JANE NELCH

"Her mirth the world requires."

May Festival, '24.

JOHN SCHENK

"I thank you collectively, individually and personally."

Varsity Football, '24, '25; Class Basketball, '23, '24; Inter-Class Track, '23, '24, '25, '26; Varsity Track, '26; Hi-Y, '25, '26; All-Student Play, '26; Inter-Class Gym, '23, '24; Radio Club, '24, '25; "S" Club, '25, '26.

VIRGIL BOWER

"Knowledge comes but wisdom lingers."

Searchlight Club, '23; Delphics, '24, '25, '26; Inter-Society Vaudeville, '24; Assembly Debate, '25; Radio Club, '24, '25, '26 (President '25, '26).

EDNA FORAKER

"Edna giggled and all the world was gay."

May Festival, '23, '25; Olympics, '23, '24, '25 (Treasurer '24, President '25); Swastika, '23.

EDITH DUPEY

"She is of stature somewhat low."

May Festival, '23, '24; Betas, '23; Thalian, '24, '25, '26; Inter-Society Vaudeville, '24, '25.

ARCHIE HAYWOOD

"A good friend; a keen student; an ardent wooer."

Inter-Class Track, '23, '24, '25; Cross-Country Team, '23; Varsity Football, '24, '25; Hi-Y, '26; "S" Club, '25, '26; Class Play Committee, '26.

BETTY SOUTHER

"She's quiet around school, but really we don't know her."

Girl Scouts, '23; May Festival, '23, '24, '26; Glee Club, '24, '25.

ALICE COPELAND

"A true model of peace and content."

MAX CLOWERS

"'Red head,' our only shining light that often goes out."

Searchlight Club, '24 (Treasurer '24); Hi-Y, '25, '26 (Vice-President); Swimming Team, '26.

ELBERT PARKS

"Where does he park."

MARGARET BLACK

"Small of stature, decisive of mind,
As nice a little girl as you'll ever find."

Les Bas Bleus, '24, '25, '26 (President '26); Class Secretary, '25; Representative, '24, '25, '26; Varsity Debate, '25, '26; Inter-Society Debate, '24; Inter-Society Vaudeville, '24; Capitoline Staff; Drama Class, '26; May Festival, '24; Scholarship Society.

HELEN WHITTINGTON

"Did'y have any fun?"

May Festival, '24; Swastika, '25, '26 (President '26).

PAUL BASFORD

"Wake up and listen to yon birdies warble."

Hi-Y, '24, '25, '26; Radio Club, '23, '24; Glee Club, '23, '24, '25, '26; Student Athletic Manager, '24.

RUSSEL FOWLER

"Oh, these athletic actors."

Inter-Society Vaudeville, '24, '25; "S" Club, '25, '26; Sophomore Play, '24; Class President, '23; Class Play, '26; Drama, '26; Varsity Basketball, '24, '25; Varsity Swimming, '26; Delphics, '24, '25, '26 (Vice-President '26); Athletic Board of Control, '25, '26; Tennis, '24, '25; Inter-Class Track, '24, '25, '26; Inter-Class Basketball, '24.

FRANCES SPRINGER

"Cheerful, happy disposition, always time for other people's troubles."

May Festival, '23; Philomachian, '24, '25; Scholarship Society, '26.

WILLIAM CROOK

"Here's another one of those Crooks."

Delphics, '23, '24, '25, '26 (Treasurer '24, Vice-President '25); Representative, '24, '25, '26; Senator '26 (President); Varsity Tennis, '24, '25, '26; Class Basketball, '23; Class Baseball, '23; Junior-Senior Prom Committee, '25; Ring and Pin Committee, '25; Inter-Society Vaudeville, '24; Inter-Society Debate, '24.

ELMER MEADOR

"I sing either tenor eleven."

Delphics, '25, '26; Inter-Society Vaudeville, '25.

URA WOODWARD

"Ura talks well and often."

HENRIETTA HOFFERKAMP

"Hie to Hollywood."

Philomachian, '24, '25, '26; Glee Club, '24; May Festival, '23, '24, '26; Inter-Society Vaudeville, '24; Representative, '25.

SHERMAN CLAYTON

"Get Sherman by radio."

Representative, '24, '25; Radio Club, '23, '24, '25 (President '25); Radio Research Staff; Glee Club, '23, '24, '25; Bulletin Staff, '24.

HAROLD JOHNSON

"Gentlemen, what are your wishes."

Glee Club, '26.

MARTHA COX

"Bring on yon artists. Here's your Madonna."

Swastika, '24, '25; Representative, '25; Betas, '23.

CAROLINE BECKER

"Both studious and jolly."

Philomachians, '24, '25, '26; Radio Club, '24; Searchlight Club, '23; May Festival, '23, '24; Inter-Society Vaudeville, '24; Inter-Society Debate, '26; Vice-President of Class, '26; Scholarship Society.

CLARENCE McKINNIE

"Wonder what the date is tonight."

Delphics, '24, '25, '26; Inter-Society Debate, '24; Inter-Society Vaudeville, '24; Band, '24, '25; Class Play, '26; Capitoline Staff, '26; Scribblers, '26.

MARGARET ABELL

"Why so wistful?"

JOSEPHINE DeROSE

"She hath eyes that speak."

May Festival, '23.

JAMES McDONALD

"I wonder where my baby is tonight?"

Wranglers, '25, '26; Class Basketball, '25; Varsity Football, '24, '25; Varsity Basketball, '24, '25; Varsity Baseball, '26.

HARRY MOODY

"Where do they go, those little moods of mine."

Varsity Football, '25, '26; Varsity Basketball, '25, '26; Varsity Track, '25, '26; Inter-Class Track, '23, '24, '25, '26 (Manager '26); Class Basketball, '23, '26; "S" Club, '25, '26; Athletic Scholarship Award, '26; Hi-Y, '24, '25, '26; Wranglers, '25, '26; Class Treasurer, '26; Capitoline Staff, '26; Representative, '26; Chairman Cap and Gown Committee; Scholarship Society.

ELIZABETH FRENCH

"Ruth Chatterton's understudy."

Les Bas Bleus, '23–'26; Junior Etude, '24–'26; Secretary, '25; May Festival, '23, '24, '26; Inter-Society Vaudeville, '24; Drama, '25; Class Play, '26; Class Play Committee; Senior Picnic Committee; Capitoline Staff.

MOLLY FURLICH

"A maiden quiet and demure."

May Festival, '22, '23; Swastika, '25, '26.

EMERY DOWNING

"Aw, Maw, gimme a cent. I wanna be tough."

Inter-Class Basketball, '23.

ELI YAFFE

"A natural color camera would have brightened the subject."

RUBY RICE

"A great sweet silence."

May Festival, '23.

FRANCIS KETTERER

"Lead on, yon Shebas, I will follow."

Representative, '23, '24, '25, '26.

HERRIN ZELLERS

"Women please me not—?"

Orchestra, '23, '24; Inter-Class Track, '24, '25.

GLADYS STOUT

"A box of powder and a puff,
Laughing eyes and that's enuf."

MARGARET MARTIN

"Not only good, but good for something."

Beta, '24, '25, '26.

WILLIAM JAYNE

"An all round athlete, but a better fusser."

Varsity Basketball, '26; Track, '26; Indoor Class Meet, '24, '25, '26; Inter-Class Basketball, '23, '24, '25, '26; Radio Club, '24, '25; Athletic "S" Club.

ALFRED MARKWOOD

"Have you signed your movie contract yet?"

MARTHA HANSEN

"How shall I behave?"

May Festival, '23, '24; Girl Scouts, '26.

FLORENCE ABELS

"Like a song bird of spring,
She is ever on the wing."

Glee Club, '24, '25, '26; Drama Class, '26; May Festival, '23, '24, '26.

CHARLES FLEMING

"To my extreme dismay, I grow wiser every day."

Radio Club, '24, '25.

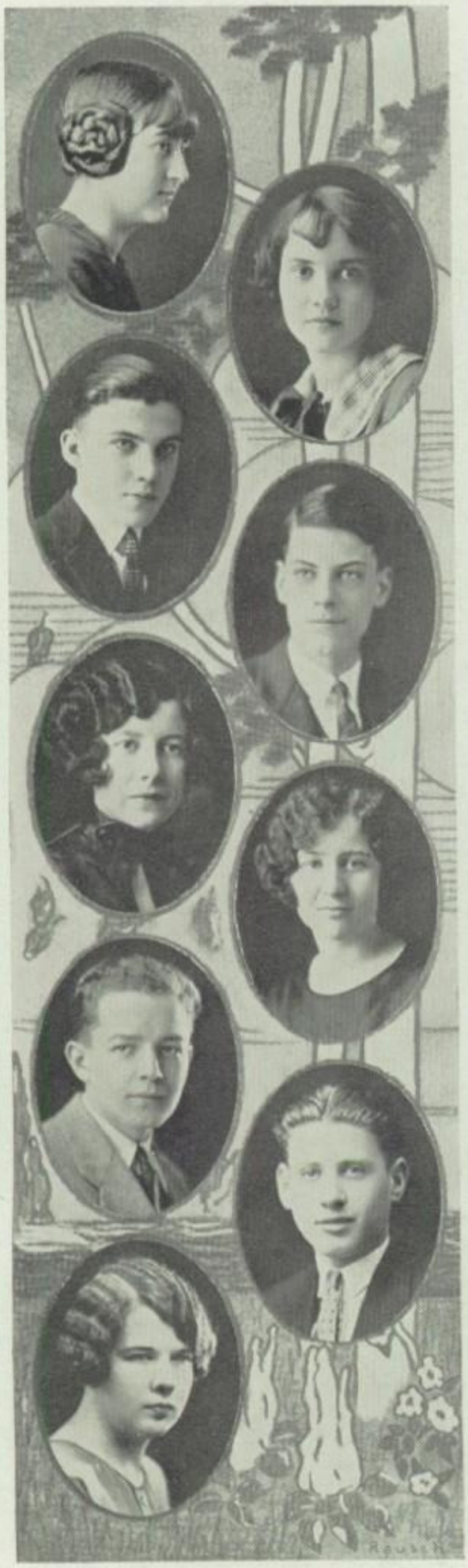

FLORENCE KOHLBECKER

"She doesn't need ear-muffs."

Philomachians, '24, '25, '26; May Festival, '23, '24; Girl Scouts, '25, '26; Olympics, '26; Representative, '24; Inter-Society Vaudeville, '24; Scholarship Society.

GENEVIEVE WHITE

"She delights in her music."

Betas, '24, '25; Junior Etude, '25, '26; Glee Club, '24, '25.

HENRY ADAMS

"He never talks except all the time."

Glee Club, '25.

ROBERT NICHOLAS

"Are you going to wear your father's shoes?"

Bulletin Staff, '25.

JEANETTE O'BRIEN

"Her cardinal virtues are in her hair."

Representative, '26; May Festival, '23, '24, '26.

GERALDINE STONE

"I like my own company best."

PAUL DIRKSEN

"What cost Sampson his strength?"

STANLEY MYERS

"A smart fellow with the exception of his upper part."

Wranglers, '23, '24, '25, '26 (President '26); Representative, '25, '26; Senator, '25 (Secretary); Class Baseball, '25; Class Basketball, '24, '25; Class Football, '25; Inter-Society Vaudeville, '24; Bulletin Staff, '26; Athletic Board of Control, '26.

HELEN BIERBOHM

"Her eyes are fathomless pools of mystery."

Swastikas, '25; May Festival, '23, '24.

JAMES MOSELY

"And school will go on just the same."

MARSHALL GREENBERG

"Ain't she a cukoo?"

Radio Club, '23, '24, '25.

BETTY JANE GEHLMAN

"And she could talk. Oh! My! How she could talk!"

Philos, '24, '25, '26 (Secretary '26); Inter-Society Vaudeville, '25; Class Treasurer, '25; Representative, '26; May Festival, '23, '24; Capitoline Staff, '26; Inter-Society Debate, '24, '26; Junior-Senior Prom Committee, '25; Scholarship Society.

MARIE PABST

"The sweetest lives are those to duty wed."

Betas, '25, '26; L'Histoire, '26; Junior Etude, '25, '26; Girl Scouts, '24, '25, '26; May Festival, '24.

MELVIN CLAYTON

"My mother constantly warns me and bids me beware the ladies."

CLARENCE COE

"Farmer Coe was educated in a wheelbarrow."

ALFRED ARMBRUSTER

"Not only good, but good for nothing."

Delphics, '24, '25, '26 (Treasurer '25); Class Play, '26; Inter-Society Vaudeville, '25; Drama, '25.

FRANCES PARTRIDGE

"I chatter, chatter as I go."

Philos, '24, '25, '26; Inter-Society Debate, '24; Inter-Society Vaudeville, '24; May Festival, '24; Capitoline Staff; Scholarship Society.

FLORA SMITH

"Golden voiced Flora."

Junior Etude, '26; Glee Club, '24–'26; Drama, '26; May Festival, '22, '23, '24; All Student Play, '26.

ADELINE HATFIELD

"Does a mouse scare you?"

Thalians, '24, '25, '26; Orchestra, '25; Inter-Society Vaudeville, '25; Inter-Society Debate, '26.

JENNIE HARRISON

"Flamin' Jennie."

Swastika, '23, '24, '25, '26; May Festival, '23, '24.

WILBUR POWER

"Whose apron strings are you thinking of tying onto?"

Radio Club, '25, '26; Radio Research Staff, '25; Inter-Class Basketball, '23.

JOHN NEEDHAM

"Move a little faster, please!"

Football, '26; Basketball, '26; Track, '26.

LOUISE CHIPCHASE

"I'm resolved to grow fat."

Glee Club, '26.

LEOLA GIBBS

"One most neat and loved by all."

GEORGE FLEISCHLI

"Oh! this learning, what a trial it is!"

Bulletin Staff, '25.

HOMER MENDENHALL

"You've got some name to live up to."

MARY ELIZABETH BECK

"Always busy, thinking, talking, dreaming music."

Philomachian, '25, '26; Junior Etude, '24, '25, '26; Orchestra, '23-'26; Scholarship Society.

BERNARD OWENS

"You're certainly looking very fine today."

Varsity Tennis, '23.

EUGENE KRESSE

"To giggle is to be happy."

EILEEN THOMAS

"True friendship reigns supreme."

Les Bas Bleus, '24, '25, '26 (Secretary '26); May Festival, '24; Inter-Society Vaudeville, '24.

BERNADINE KEEGAN

"Gentle is she and of good intent."

Thalians, '24, '25, '26; May Festival, '23, '24; Inter-Society Vaudeville, '24.

ALBERT KORATSKY

"I let my conscience be my guide."

Glee Club, '25, '26; Wranglers, '25, '26.

CLEMENS BANAJITIS

"Girls, note the name."

MOLLY DAY

"She'd even make eyes at Mr. McCoy."

Swastikas, '24; Junior Etude, '25, '26; May Festival, '23, '24; Drama, '25.

MAXINE HART

"I am willing to help in all petty quarrels."

May Festival, '23, '24; Class Play, '26; Drama Class, '25; Scholarship Society.

COLLINS TAYLOR

"Tall and skinny—I can sit in the kitchen with my feet in the hall."

Glee Club, '26.

LETHA RICHARDSON
"Are you what your given name means?"

LELA HENDRICKS
"You have a familiar namesake."

GENE CAREY
"A jolly boy who sets the world a whirling."

PAUL SCHMIDT
"He doesn't need a fly net."
Inter-Class Basketball, '23.

BETTY RAUSCH
"She's happiest when on her toes."
Les Bas Bleus, '26; May Festival, '25; Capitoline Staff, '26.

EVELYN WILSON
"She showers her affections on one."

RALPH GOMES
"His picture portrays honesty."
Searchlight Club, '23; Representative, '23, '24, '25; Class Baseball, '25, '26.

JACK NORTH
"A twelve o'clock boy from a nine o'clock town."
Representative, '25; Glee Club.

VIRGINIA HAENIG
"With her locks she will not part."
Swastikas, '24, '25, '26; Junior Etude, '25, '26 (Treasurer '26).

ROY MAHER

"Who, you gonna' fight?"

Representative, '23; Inter-Class Basketball, '24.

THERON NEILL

"Oh! That naughty saxaphone!"

Radio Club, '23, '24; Band, '24, '25, '26; Orchestra, '25; Inter-Class Basketball, '23.

MARY LOUISE PRIDE

"Now, if I were you——"

May Festival, '22, '23; Swastika, '25, '26; Glee Club, '24; Drama Class, '25.

IMOGENE ZELLERS

"Alas, she has been to the barber."

Capitoline Staff, '26.

EDWARD LONDRIGAN

"Beware, there is meaning in those eyes."

Inter-Class Track, '23, '24, '25, '26; Varsity Football, '24, '25; Varsity Basketball, '24, '25; Inter-Class Baseball, '24; Class Basketball, '23, '24.

JOHN KIRMAN

"Will you hush?"

RUTH RUNNELS

"A saucy little miss who holds her own."

MARGARET WINN

"Did something scare you?"

Olympics, '25, '26 (Vice-President '26); Girl Scouts, '23, '24; Searchlight Club, '23; May Festival, '23, '24.

PRESTON COAY

"I have ambitions of which you cannot know."

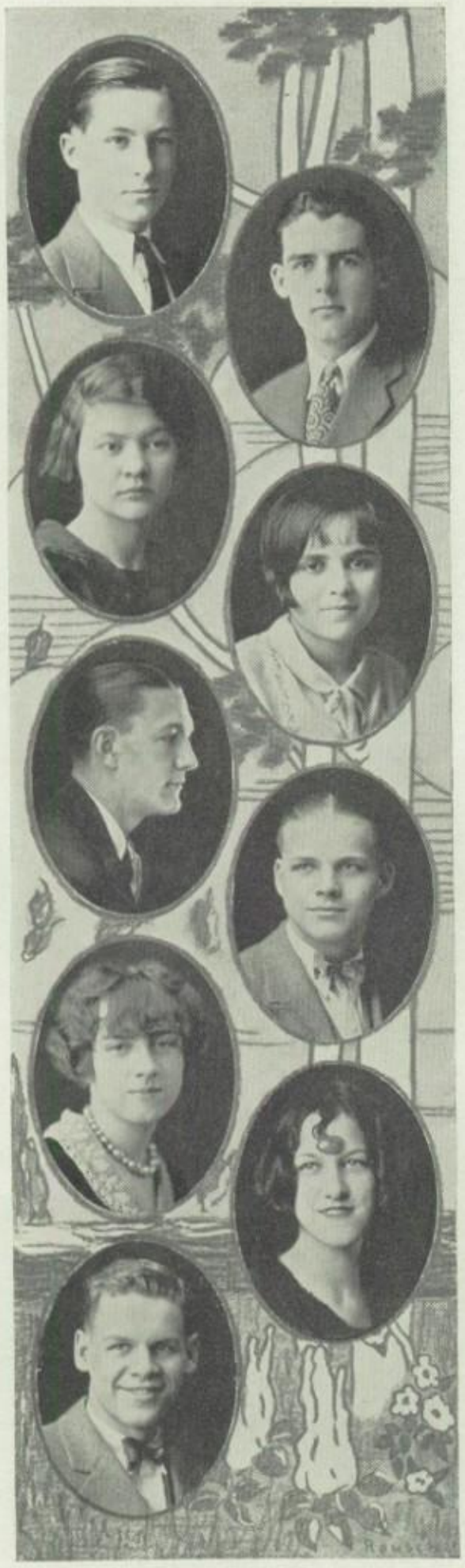

FRANK BAKER

"A man among men—occasionally among the ladies."

Delphics, '23, '24, '25, '26 (Secretary '24, Treasurer '25, President '26); Class Vice-President, '25; Capitoline Staff, '26; Varsity Track, '25; Cross Country Track, '25; Hi-Y, '25, '26; Class Play, '26; Representative, '23; Inter-Class Track, '23, '24, '25, '26; Yell Leader, '25; Inter-Society Debate, '25; Radio Club, '24; Searchlight Club, '22; Drama Class, '24; All Student Play, '26; Scholarship Society; Cap and Gown Committee.

GLENN GABEHARDT

"He's had many a flame."

Football, '25; Class Track, '25, '26; Class Basketball, '25, '26; Varsity Track, '25.

MARIE NESBIT

"Never negligent in work or study."

ANNA COHEN

"The best things sometimes come in small packages."

LYLE BAUGH

"O, that Grecian profile."

Band, '24, '25, '26.

DAVID DEERWESTER

"Those that talk most say least."

Hi-Y, '24, '25, '26; Varsity Football, '25, '26; Representative, '23, '24, '25, '26.

EDNA VOLTZ

"A pert little maid tripping to victory."

Philomachians, '24, '25, '26; May Festival, '23, '24, '25; Inter-Society Vaudeville, '25; Representative, '25.

LUCILLE CAMPBELL

"Small but decisive."

Representative, '24; Glee Club, '26.

ROBERT SCHUSTER

"A million dollar smile with no capital behind."

Varsity Football, '26; Varsity Basketball, '25, '26; Varsity Baseball, '26; Class Track, '23, '24; Class Basketball, '23, '24, '25.

RUTH MITCHELL

"Keep smiling—we like it."

May Festival, '23, '24; Capitoline Staff, '26.

HELEN MULFORD

"She knows all the keys that open the doors of sweetness."

Thalians, '23, '24; May Festival, '22, '23, '24; Orchestra, '23, '24, '25, '26; Inter-Society Debate, '24; Inter-Society Vaudeville, '23, '24; Class Secretary, '26; Varsity Debate, '26; Junior Etude, '25, '26 (President '26); Capitoline Staff; Senior Class Play Committee; Senior Day Committee; Drama, '25; Scholarship Society; School Representative to Philadelphia.

EDWARD McNAMARA

"Train for Hollywood leaves the tenth of June."

Wranglers, '25, '26; Varsity Baseball, '25, '26; Inter-Class Baseball, '25.

WILLIAM WEISSING

"Be bold but not too bold,
Be strong but not headstrong."

VIVIAN BOONE

"A laugh is worth a hundred groans in any market."

CORA WHITE

"Eyes that snap with fun."

Philomachians, '25, '26; Inter-Society Vaudeville, '25; May Festival, '23, '24, '26; Representative, '26.

JOY HILL

"I like girls at a distance."

Wranglers, '25, '26; Inter-Society Debate, '25; Bulletin Staff, '23.

ARNOLD TOMLINSON

"He has embarked on that great sea."

Varsity Baseball, '23, '24, '25; Varsity Football, '23, '24, '25, '26; Class Track, '23, '24, '25 (Captain '25); Class Basketball, '23, '24, '25; Hi-Y, '23, '24, '25, '26; "S" Club, '25; Capitoline Staff, '26.

RUTH DeSILVA

"My heart is filled with dreams."

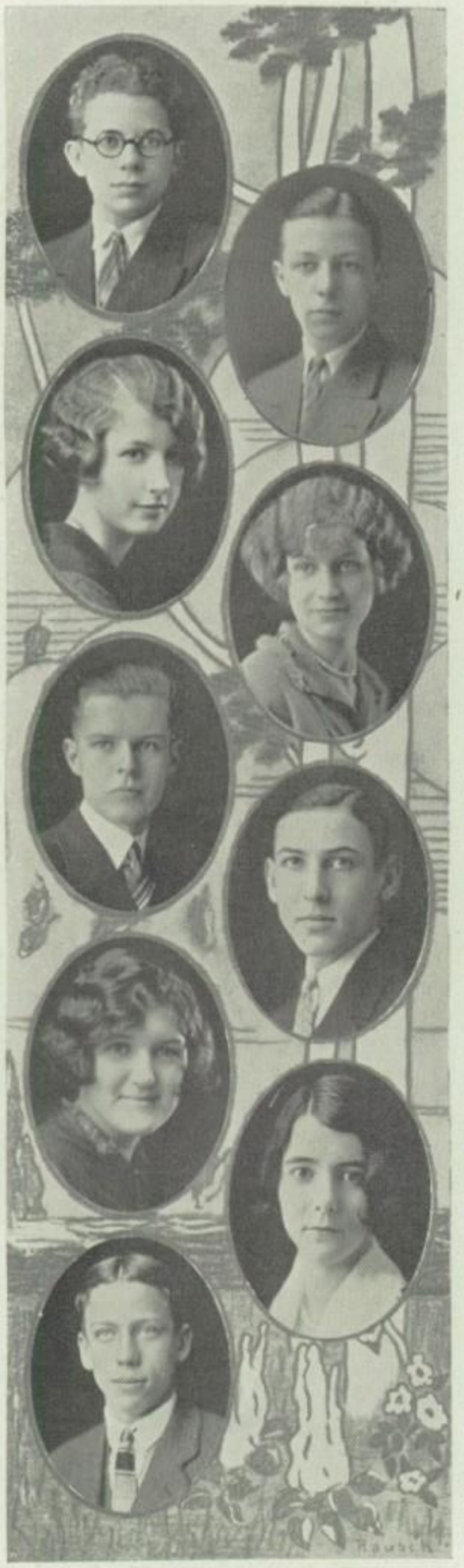

ROBERT PHILLIPS

"His kink is at the top of his cranium cavity."

Wranglers, '24, '25, '26; Representative, '23, '24; Inter-Society Vaudeville, '24; Varsity Swimming, '26.

LLOYD KNAPP

"He thinks much, perhaps too much."

Varsity Baseball, '26; Inter-Class Baseball, '25; Inter-Class Basketball, '24, '25, '26.

HELEN DANLEY

"She has a way——"

May Festival, '23; Glee Club, '23, '24.

BEATRICE LaFAVRES

"Oft she rejects, but never offends."

DAY McINTYRE

"Coolidge has nothing on him."

Delphics, '25, '26 (President '26); Class President, '26; Glee Club, '25, '26; Representative, '23, '24, '26; Varsity Debate, '26; Capitoline Staff, '26.

WILLIAM GURSKE

"My greatest trouble is with the ladies."

MARY ELIZABETH VOHRES

"Pleasure and action make the hours seem shorter."

Swastika, '24, '25, '26 (Treasurer '26); May Festival, '23, '24; Girl Scouts, '24.

MARY JANE WHITE

"Eyes flaming with fire."

Thalians, '23, '24, '25; May Festival, '23, '24, '25; Glee Club, '25, '26; Representative, '26.

ARTHUR BENNETT

"Smiling won't break the camera."

Hi-Y, '25, '26.

LAWRENCE COLLINS
"I didn't do anything."

CARL JACOBS
"Men may come and men may go,
But I sleep on forever."

JESSIE HEWITSON
"Tempting lips hath she."
May Festival, '23, '24; Drama Class, '26; Swastika, '23.

EVELYN CARLE
"She is one who does her own thinking."
Swastika, '24, '25; May Festival, '23.

ROBERT CAREY
"Some day he'll explode."
Radio Club, '23; Glee Club, '23, '24, '25.

THOMAS CORRIGAN
"It is to laugh."

JOSEPHINE EASLEY
"Silence."

HELEN TRAVIS
"A meek and gentle little maid,
Of work and trouble unafraid."
May Festival, '23, '24.

STEPHEN LACH
"What kind . . . of a latch?"
Class Basketball, '23, '24.

WILLIAM STONE

"Books knocked on his heart in vain."

Inter-Class Track, '24, '25; Inter-Class Basketball, '24, '25; Representative, '23.

HAROLD W. O'SHEA

"He loves but one at a time."

Wrangler, '25, '26; Editor-in-Chief of Capitoline, '26; Class Basketball, '23; Boys Chorus, '23, '24; Senior Day Committee.

LELA WINSHIP

"Her ship has been won."

May Festival, '24, '25.

HELEN GEORGE

"A happy miss who is the life and energy of all."

May Festival, '23, '24, '25, '26; Thalians, '24, '25, '26 (President '26); Girl Scouts, '22, '23, '24; Inter-Society Vaudeville, '24, '25; Junior Etude, '25, '26; Capitoline Staff, '26; Inter-Society Debate, '24; Glee Club, '25, '26; Drama, '26; L'Histoire, '25, '26.

WILLIAM VANDAGRIFT

"Why do all the girls pick on me?"

JAMES MULHOLLAND

"I wonder what he thinks."

Class Track, '24, '25; Class Basketball, '23, '24, '25, '26; Class Baseball, '25; Swimming Team, '26.

ENIS BRESSAN

"Eyes that beckon and wait."

May Festival, '22, '23; Girl Scouts, '24, '25, '26; Swastika, '25, '26; L'Histoire, '26.

LEONA ROY

"With pleasure I do what I should."

May Festival, '24.

LAWRENCE UNGER

"Behold, an honest man looking for Diogenese."

Football, '23, '24, '25; Class Basketball, '23, '24; Class Baseball, '25, '26; Class Track, '24, '25, '26.

CALVIN SMITH

"The Devil's my softer twin."

Glee Club, '26.

EDWARD CARNES

"I might be dangerous—so look out."

RUTH OSTERMIER

"The modern Circe."

May Festival, '24.

CHARLOTTE COATS

"She has a good 'circulation'."

Representative, '22, '23, '25; Radio Club, '22, '23; Philomachian, '25, '26 (Vice-President '25, '26); Girl Scouts, '22, '23; May Festival, '22; All Student Play; Drama Class, '25; Glee Club, '24, '25; Capitoline Staff.

ALVYN BOLDON

"I'm such a sweet-faced boy."

KENNETH KNOX

"If Knox were heard at our door, we should open."

Orchestra, '26.

MARGARET FAGAN

"She's a modern Juliet—the world's her Romeo."

MARGARET KELLY

"Sure and it's Irish that I am."

ROGER ILES

"My troubles multiply constantly."

EDWARD LINDSAY

"Ain't life one grand mess."

Representative, '24, '25; Class Basketball, '24, '25, '26; Inter-Class Track, '24.

STANLEY BROWN

"They rave and rave, but I turn not an eye lash."

DOROTHY DUEY

"She hath a voice like to a bird's and full of wisdom are her words."

Beta, '24, '25, '26 (President '25, Secretary '26); Junior Etude, '26 (Vice-President '26); Glee Club, '26.

DOROTHY KELLAR

"Of easy temper and naturally good."

Betas, '25, '26; May Festival, '23, '24; Inter-Society Debate, '26.

EARL LLOYD

"Is it Earl or Cella - - ?"

Representative, '24.

ALOIS RACK

"I am Alois, the Rack."

PATSY LESTER

"She sings and smiles as she goes."

Glee Club, '25, '26; May Festival, '24, '25.

VIOLET WILKINSON

"Always as friendly as can be."

May Festival, '23, '24.

MARSHALL JAQUITH

"From the knowledge in his path he answers questions great and small."

Delphics, '24, '25, '26; Orchestra, '23, '24; Tennis, '24, '25, '26.

RAY TROUTMAN

"Mamma got me ready."

DURANT VAN GUNDY

"I progress slowly until feminity is mentioned."

Class Track, '23, '26; Class Basketball, '23.

MERRILL ELDRIDGE

"Did Stacomb do it?"

Thalian, '24, '25, '26; May Festival, '24; Inter-Society Vaudeville, '24, '25.

GLADYS MILLER

"A gentle kindly heart hath she."

PAUL SMITH

"Nothing is more useful than silence."

Representative, '24; Class Basketball, '24, '25, '26; Inter-Class Track, '24; Sophomore Play.

BETHEL HORN

"We'll bite. What's the attraction?"

GARNETH HOLDREITH

"She's a gem."

CHARLOTTE BURKHARDT

"We envy your books. You give them so much more of yourself than you give us."

Philomachian, '25, '26; May Festival, '23, '24; Scholarship Society.

CONRAD NOLL.

"I've decided to solve the greatest problem of the ages——women."

Class Basketball, '23, '24; Track, '24.

WILBUR REAVES

"'Yours received. We are out of halos in your size.'—St. Peter."

LAWRENCE VAN NATTAN

"His eyes are always sparkling with fun,
But he never plays till his work is done."

Representative, '23, '24.

RUTH FRAZEE

"Everybody loves me, but I'm particular."

Les Bas Bleus, '23, '26 (Vice-President '26); May Festival, '23, '24; Inter-Society Vaudeville, '23, '24; Drama, '26.

STARINA FLAMIN

"Ask me no questions and I'll tell no lies."

May Festival, '24.

FRANK SUGENT

"He does not speak himself, but he leads others to."

Yell Leader, '24, '25.

BEN VICTOR

"I am monarch of all I survey."

HILDA ROSE

"She is like to her name."

May Festival, '23, '24; Betas, '25, '26; Olympics, '26.

CATHERINE SEIFERT

"A pennie for 'em, Katie."

Swastika, '24, '25, '26.

JOE WEINHOEFT

"It's our own little cherub."

CARL KRAUS

"I'm a serious minded man."

Baseball, '26; Class Basketball, '23.

JOHN DOWNING

"Am I as important as I look?"

Class Basketball, '23, '24; Class Baseball, '23, '24.

DOROTHY MERGILL

"Laugh—I thought I'd die."

May Festival, '23, '24; Girl Scouts, '25; Swastika, '25, '26.

ELEANOR OSTERMEIR

"That danger line (with apologies to Pepsodent)."

May Festival, '24.

VANCE DICKERMAN

"A ladies' man is in our midst."

Representative, '23; Scribblers, '25.

CHARLES O'NEIL

"Dauntless as a race horse."

LULA COLVIN

"This Lulu's O. K. (with apologies to the famous Ford).

Beta, '24, '25, '26; Searchlight Club, '23; May Festival, '23, '24; Glee Club, '24, '25.

LORRAINE COX

"When calling pigs——?"

Thalians, '24, '25, '26; May Festival, '24, '25, '26; Beta, '24, '25, '26 (Treasurer '25); Olympics, '25, '26 (Vice-President '26); Glee Club, '25, '26; Drama, '25; Representatives, '24, '25, '26; Junior Etude, '25, '26; Inter-Society Vaudeville, '24.

GORDON McALLISTER

"A hard and evil countenance bespeaks a man."

Hi-Y, '25, '26; Radio Club, '24, '25, '26; Inter-Class Track, '25, '26; Varsity Cross-Country Track, '25.

CARL LAUGENBAHN

"The morning after the night before."

Hi-Y, '25, '26.

WARNER GARST

"If singing were not required, I'd be a grand opera star."

CELIA GURALNICK

"Aw what's the use any how?"

Glee Club, '24, '25; Junior Etude, '25; Drama, '26; May Festival, '23, '24.

RUTH GANT

"Honest, girls, peroxide didn't do it."

WALTER McCLANNAHAN

"Show me the way to go home."

SIDNEY FORMAN

"Show me, too."

WILMA FRY

"She'll make somebody a good mate."

Swastikas, '24, '25, '26; Olympics, '25, '26 (President '26); Junior Etude, '25; May Festival, '23, '24.

MILDRED FORWOOD

"Forward, march!"

MELVIN RALPH

"My names could swap places and no one would be wiser."

Inter-Class Basketball, '23, '24, '25, '26; Football, '25; Basketball, '25.

BLENDIN WELLS
"Can he Charleston?"

ROLLA PIERSON
"My friends are many—my enemies few."

EVA HOWARTH
"Bring on your Spanish shawl."

DOROTHY EDWARDS
"My chief hobby is 'play'."
May Festival, '24; Thalian Literary Society, '24, '25, '26; Representative, '25; Intersociety Vaudeville, '24.

FAY CHANEY
"Come, let's get acquainted."

HOWARD TAFT
"Roses are red, violets are blue,
Some people are smart, but it doesn't mean you."

ESTHER WALFORD
"Will you hush?"

DOROTHY DUNLAP
"Befitting an athlete."
May Festival, '23; Representative, '24; Girl Scouts, '24, '25, '26; Scholarship Society.

JOHN KOCHENDORFER
"If I weren't so bashful I——I——"
Band, '25, '26.

ARTHUR EVANS

"Silence is golden. 'Art' is a clay brick."

Drama, '24, '25; Junior Football Manager, '24; Class Basketball, '23; Class Track, '23.

ORVILLE BAPTIST

"Ahem! May I have the next dance?"

ADELINE FLINN

"She has the cutest giggle."

Shakespearian Pageant, '23; Les Bas Bleus, '24, '25, '26; Intersociety Vaudeville, '24, '25; Junior Etude, '25, '26 (Treasurer '25); May Festival, '24.

ANNA MILLER

"Smooth runs the water, where the brook is deep."

May Festival, '23, '24.

CECIL LANHAM

"It's a merry little world."

Class Basketball, '23.

FRANK DIRKSEN

"Hard work makes a brilliant man."

Class Track, '22; Class Basketball, '22; Class Baseball, '25; Football, '23, '24; Varsity Basketball, '25, '26; Varsity Baseball, '26; Boy's Leadership Club, '26 (Secretary).

ROSELYN BEAM

"Always has a train of admirers."

Philomachian, '24, '25, '26 (President '25, '26); Senate, '25, '26; Representative, '25, '26; Junior Etude, '26; Glee Club, '24; Inter-District and State Meet, '24; May Festival, '24, '26.

ETHEL POFF

"Gets her beauty sleep in class." (We always wondered why the periods were short!)

May Festival, '24, '25; Swastika, '24, '25 (Secretary '25); Olympic, '24.

STUART BECKER

"Quotations more, we have none,
For yourself, go get one."
(See K. & S. Co.)

Hi-Y, '24, '25, '26; Class Baseball, '24, '25; Class Basketball, '22, '23, '24, '25, '26; Class Track, '25.

Childhood
Jack North
Jeanette O'Brien
Ruth Gant
Marion Schimenz
Day MacIntire
Harold O'Shea
Collins Taylor
Ruth Graham
C. Kohlbecker
Virginia Haenig
B. J. Gehlman
Loraine Cox
Helen Irwin & Marion Schimenz

THE Springfield Scholarship Society was organized in 1919 with the purpose of giving recognition to those students who attain a high scholastic standing. This recognition makes the honor of having a high scholastic average just as great as that received in athletics or any other school activity, and just as worth while working for. Membership in this Society is open to every graduating student who fulfills the following requirements:

The student must have carried his work with a general average of 85% for the four years of his High School course. In case a student has more than thirty semester credits, the thirty highest grades are averaged.

He must have carried at least one major subject with an average of 90%. In case a student has more than three years in any department, the six highest semester grades are averaged.

No student shall be elected to membership in the Springfield Scholarship Society who shall have in any way disgraced or discredited the Springfield High School.

After the student has proved his eligibility to membership in the Society by fulfilling the above qualifications he receives the following recognitions in a special assembly convened for that purpose:

A bronze seal is placed upon his diploma with a ribbon indicating the particular department in which he has attained high honors.

He is given a certificate from the department in which he has attained high honors, signed by the instructors with whom he had work in that department.

He is given a bronze medal as a permanent recognition of the high esteem the school places upon his achievement.

In the Senior Class of 1926, the following students completed all requirements and have been elected to the Springfield Scholarship Society:

Frank Baker
Mary E. Beck
Caroline Becker
Margaret Black
Virgil Bower
Charlotte Burkhart
Evelyn Carle
Charlotte Coats
Anna Cohen
Clara De Castro
Vance Dickerman
Dorothy Duey
Dorothy Dunlap
Dorothy Edwards
Mildred Forwood
Russel Fowler
Ruth Frazee
Wilma Fry
Betty Jane Gehlman
Martha Hansen
Maxine Hart
Ruth Healy
Bernadine Keegan
Dorothy Kellar
Florence Kohlbecker
Stephen Lach
Cecil Lanham
Day McIntire
Margaret Martin
Harry Mcody
Helen Mulford
Marie Pabst
Frances Partridge
Alois Rack
Leona Roy
Ruth Runnels
Frances Springer
Arnold Tomlinson
Elmer Tomlinson
Edna Voltz
Alma Whitney
Eli Yaffe

Second Childhood

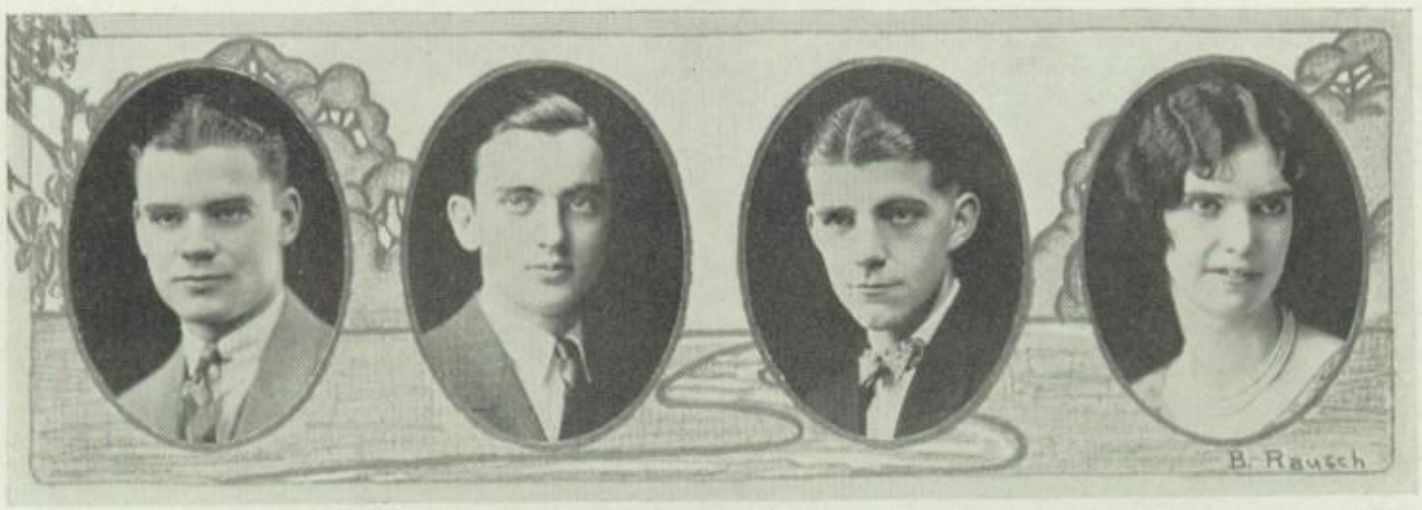

Junior Class

OFFICERS

PRESIDENT	Jerome Burtle
VICE-PRESIDENT	Freeman Butts
SECRETARY	Joseph Munn
TREASURER	Caroline Starks

The Junior Class of '26 was safely guided beyond the rocks by their faculty advisor, Mr. S. S. Simpson. In the fall of '25, the best and largest Junior Class that ever booked passage on our ship elected Jerome Burtle, Freeman Butts, Carolyn Starks and Joe Munn to guide their class for the ensuing year. Their task was well done, and being aided by loyal Juniors, the ship was never in danger. The class was very unfortunate in losing two very popular members in the sea of death, namely John Barth and Theodore Taylor. The class received its due amount of both scholastic and athletic awards. Special attention must be given the Junior debaters who constituted 90% of the varsity debate team. The crowning event of the Junior Class was the annual Junior-Senior prom held June 4th, at which time the members of both Junior and Senior classes mingled to the tunes of joyous music.

ROSTER

Abbot, Louis
Adams, James
Allshause, Ruth
Adloff, Hilton
Aurelius, Frank
Alkire, Thelma
Armstrong, Vonda
Appleton, Marguerite
Adkinson, Elsie
Archer, Martha
Ayer, Clarence
Baker, Hazel
Bowen, Mary
Burns, Anna
Buckley, Norma
Baueriss, Thomas
Blethen, John
Burch, Paul
Buck, Marguerite
Biljeu, John
Buckhaldt, Edwin
Brooks, Frances
Brown, Blanche
Brown, Thelma
Barbier, Florence
Binney, Jessie Dee
Brostmeyer, Frances
Burns, Dorothy
Bennett, Stuart
Boose, Paul
Barker, Charles
Burtle, Jerome
Barkley, Evelyn
Bale, Isabel
Birdsong, Milton
Britton, Nellie
Bruner, Elmer
Butts, Freeman
Barksdale, Stanley
Barber, Alice
Berkowitz, Sarah
Branston, Reginald
Bradley, Ruby
Bretscher, Elsie
Barber, Henry
Brown, Albert
Bosse, Ruth
Britton, Pauline
Buchanan, Ethel
Buckley, Irma
Burns, Elsie
Burr, Virginia
Bergschneider, Anna
Beach, Robert

Burchard, Paul
Brower, Emily
Barch, William
Bengel, Arthur
Boehning, John
Baker, Hilda
Bunch, Elizabeth
Chermis, Margaret
Crookston, Mary
Coleman, Nancy
Currey, Audrey
Clarida, Kermit
Cadigan, Eleanor
Cain, Cassius
Cawley, Mae
Chepulis, Mary
Costello, Edwin
Chapman, Leene
Crothers, Mary
Charlton, Thomas
Church, Amelia
Curren, Elizabeth
Carroll, Phillip
Causey, Elsie
Chord, Grace
Capen, Lloyd
Cunningham, Virgil
Campbell, Vivian
Chastain, Eleanor
Colderway, George
Conwill, William
Crow, James
Cado, Mary
Catron, Lois
Church, Roberta
Cohen, Edith
Danner, Edna
Dunnigan, Roberta
Dunseth, Richard
Davis, Lizzie
Dyenat, Anna
Davis, Leonard
Denington, Harold
De Camera, Irma
Dennis, Beatrice
Dye, Marian
Delaney, Robert
De John, De los
De Rose, Anthony
Dranginus, Regina
Dunten, Esther
Denny, Mae
Davis, Ruth
Dickerson, Della
Donnigan, Thelma
Eaton, Dorothy
Elliot, Grace
Ennis, Harold
Edwards, Myrle
Eigenmann, Joseph
Elliot, Dorwin
Enlow, Elizabeth
Fagan, Margaret
French, George
Fuller, Robert
Fernandes, Bernice
Fish, Bill

Fielder, Dorothy
Finney, Martha
Forwood, Hazel
Francis, Grace
Fleeman, Jane
Fotner, Marie
Fritz, Florence
Fletcher, John
Fox, William
Freeman, Stuart
Fagan, Helen
Fry, Mary
Furren, Arlo
Fritz, Ruth
Field, Lena
Feger, Mary
Frankenfeldt, Margaret
Ford, Henrietta
Fratcher, Leota
Greenup, Holly
Goodrich, Pauline
Guymon, Ruth
George, Edwin
Gillock, Robert
Griffin, Joseph
Gordon, Harry
Gannan, Edward
Graham, Ruth
Gibson, Richard
Geatz, Virginia
Goulet, Genevieve
Garst, La Verne
Gleeson, Mary
Glayer, Abe
Graham, Hugh
Hraham, Montford
Greenwood, Robert
Guymon, Roy
Friffin, Ruth
Gardner, Harriet
George, Monroe
Helme, Hubert
Helm, Ina
Henderson, Pauline
Hitch, David
Hill, Eloise
Havy, Dorothy
Hatch, Harry
Harmon, Ina
Hershfield, Geraldine
Hertel, Virginia
Hinds, Bea
Hammrick, Lawrence
Hubbard, Glenn
Haas, Edward
Hensel, Gertrude
Haberer, Joe
Hunter, Wilma
Hoopes, Thomas
Hensel, Harry
Hurley, Marie
Huddelston, Burrel
Hill, Lois
Havey, Lee
Hampsmeir, Lula
Holvey, Anna
Irwin, Helen

Jaun, Helen
Jacob, Eunice
James, Arthur
Jones, Peall
Joseph, Mary
Jeffrey, Mabel
Judd, Helen
Jeisy, Aileen
Jorgenson, Charles
Jackson, Juantia
Johnson, Ruth
Jurkonis, Anna
Jacob, Edna
Jost, Mildred
Jenkins, Marguerite
Johnson, Francene
Keeley, Harold
Kalb, Robert
Kutzora, Martha
Keepman, George
Kramp, Vincent
Kern, Wimer
Kuhns, Roy
Krofchick, Frances
Kibby, Loraine
Kirkwood, Edna
Klor, Neva
Kaylor, Richard
Keys, George
Kuster, Johna
Leach, Marie
Lower, Howard
Leas, Paul
Linkins, William
Logan, John
Letarst, Charles
La Bonte, Edward
Logan, Eloise
Long, Armitta
Luly, Gene
Lankford, Roswell
Lindgrenn, Gussie
Lake, Mary
Lester, Ruth
Lehman, Howard
Lancaster, Rosebud
Lawrence, Helen
Lawrence, Dale
Ludwig, Lester
Lewis, Kathryn
Laird, Gladys
Lamken, Earl
Leavell, Eula
Lochman, Cordelia
Levy, Charles
Lyon, Marion
Maybury, Pauline
McCarty, Wilma
McCoy, Marilla
Maginn, George
McConnel, Eugene
Mesmore, Doris
Miller, Turner
Miller, Helen
McBride, Verna
Mytar, William
McTaggart, Martha

Mitchell, Marvel
Moore, Helen
Mace, Winfield
McDaniel, Mildred
Myers, Ruth
McLoud, Elbert
Myer, Joseph
Maissenbacher, Mildred
Marks, Ruth
Marlowe, Dorothy
May, Henderson
Munn, Joseph
Murrel, Bessie
Miller, Frank
Maslow, Minnie
McGaw, John
Goodwin, Helen
Mathers, Marie
Munal, Elaine
Moore, Catherine
McMann, Lydia
Marx, Helen
Mackie, Nancy J.
Meteer, Billy
Mester, Gretel
Moore, Dorothy
McClure, Lenty
Murphy, Edward
McCurley, Vivian
Meyer, Margaret
Neal, John
Neal, Virginia
Noll, Margaret
Nicholson, Dorothy
Noll, Fred
Oberman, Nathan
Osby, Russel
Overaker, John
Oberman, Ida
Osborne, Lenora
Orris, Ronald
O'Brien, Gertrude
Peerson, Rolla
Prince, Roy
Posegate, Lillian
Pride, Marilyn
Piper, Henry
Paul, Robert
Periman, William
Poole, Dorothea
Pfeiffer, Roland
Pleak, Janet
Piper, Bernadine
Pfeiffer, Margaret
Foncey, Marie
Presley, Augusta
Penrod, Clarice
Ramsey, Thelma

Reilly, John
Rees, Robert
Robie, Lorraine
Reavy, Erene
Race, Vesta
Rovin, Esther
Rompel, Nobel
Rauze, Harold
Reiger, Leslie
Rheude, Elberta
Ross, Ether
Swaney, Ruth
Smith, Lester
Salzman, Byron
Schnepp, Russel
Stephens, Charles
Sprecher, James
Streitmiller, Carlos
Sawyer, Gladys
Schimenz, Marion
Seifert, Mary Jane
Simon, Hedwig
Smith, Helen
Snyder, Rebecca
Spencer, Melvin
Seiy, Cornelieus
Spensley, Arthur
Saul, Easter
Smith, Emma
Starks, Caroline
Stein, Sara
Saville, Grace
Salzenstein, Janette
Simonson, Marion
Syes, Pearl
Schwaner, William
Schorle, Walter
Smith, Franklin
Stevens, Robert
Sams, Dorothy
Shumate, Marion
Skaggs, Alice
Smith, Marquerite
Stremsterfer, Margaret
Stone, Lawrence
Stoutameyer, Harry
Snyder, Sarah
Steil, Helen
Smith, Girard
Smith, Thelma
Scott, Theresa
Sulveski, Regina
Sullivan, William
Smith, Ethel
Swan, Grace
Swerplus, Mary
Smode, Gertrude
Santogrosi, Gilde
Sheppley, Helen

Sheehan, Earl
Siebert, Ferdinand
Stanton, Fred
Schnoder, Lucille
Smith, Marie
Schoening, Dorothy
Smith, Virginia
Stoode, Kathryn
Stevenson, Louise
Stone, Helen
Truitt, Ralph
Taylor, Mabel
Taylor, Evelyn
Traylor, Charles
Thomas, Marietta
Trutter, Paul
Tobias, Esther
Tandy, Halcyone
Tisckos, Adolph
Thomas, Wilbur
Trobridge, Josephine
Taylor, Theodore
Terrill, Julian
Tobin, Willard
Taborn, Anna
Templeman, Elizabeth
Turley, Elizabeth
Taylor, Donald
Turnbull, George
Thoma, Mary Frances
Tottle, Thelma
Viebahn, Helen
Vasconcelles, Rolland
Wiesenmeyer, Dorothy
Whalen, George
Wines, William
Weiner, Sarah
Wright, James
Wright, Walter
Wilson, Stewart
Wedeking, Catherine
Whitson, June
Watt, Valentine
Wheeler, Dorothy
Wiesenmeyer, Frank
Williams, Roderick
Williams, Wilma
Williams, Edith
Wilkins, Marjorie
Wilken, Alden
Withey, George
Wykofka, Frank
Walker, Ruth
Wilson, Helen
Welsh, Floyd
Wiley, Charles
Warner, Jean
Watts, Edna

THEODORE TAYLOR

In Memoriam

Theodore "Ted" Taylor, '27, who was taken from us April 17, 1926. In him we lost an excellent classman, a true friend and a staunch supporter of S. H. S.

John Barth, '27, who died March, 1926. He was a reserved and quiet friend, whom the school misses.

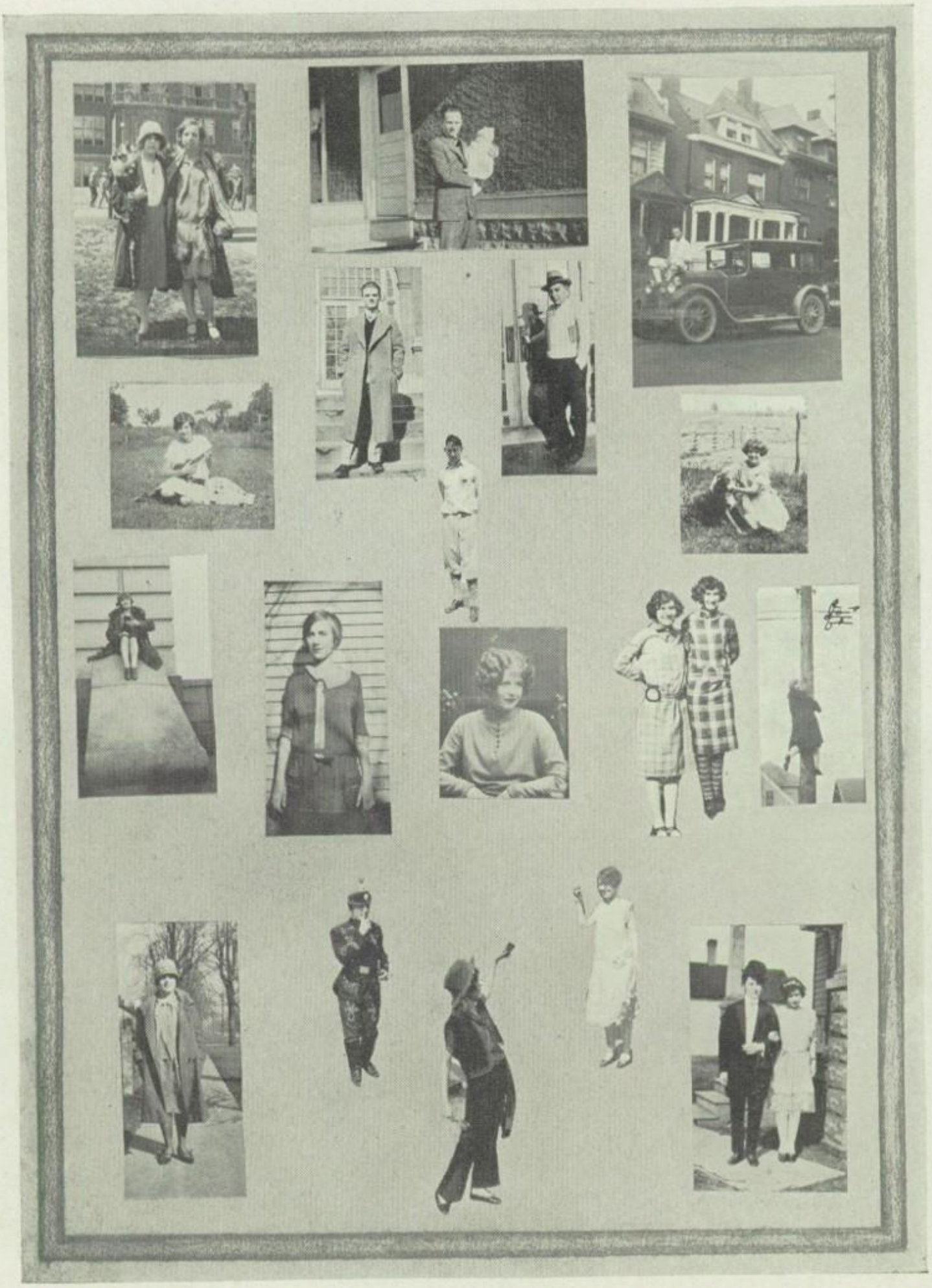

Sophomore Class

OFFICERS

PRESIDENT - - - - - - - Carl Thoma
VICE-PRESIDENT - - - - - Stanley Thomas
SECRETARY - - - - - - - Mark Roberts
TREASURER - - - - - - Robert Fitzgerald

The sea breezes blow gently on the Isle of the Sophomores as the ship drops anchor to ascertain the achievements of the class.

The Sophomore Class of '26 enters into its upper-classmanship supported by an unusually fine record of achievement in school activities and scholarship.

Under the able administration of its Officers and Representatives, the Class has done well in Athletics, as well as supporting Debate, the Societies, and other school affairs. Our Athletes and Debaters have shown a high standard of ability, and the success of the "Soph's" this year promises much for the future.

We owe a great deal of our success to Mr. Thompson, our class advisor. He has aided us sincerely in our efforts to uphold, on track and field and in the classroom, the honor of S. H. S.

ROSTER

Ambuehl, Walter
Argus, Harry
Ashby, Evelyn
Allessandrini, Mary
Arbuthuat, James
Aldrich, Elsie
Adams, Opal
Albers, Frank
Allison, James
Aubel, Mary
Atkinson, Jeanette
Asbury, John
Barker, Ruth
Briggle, Charles
Bundy, Raymond
Biggs, Raymond
Blair, Hazel
Bloss, Virginia
Becker, William
Brostmeyer, Dorothy
Bernet, Henry
Barnard, Frances
Butterfly, Peter
Berkawitz, Anna
Blair, Violet
Becker, Julia
Brocker, Loreine
Brown, Edward
Bamegarye, Lawrence
Beard, Charles
Berberet, Paul
Berry, Ross
Bretscher, Carl
Bright, Noel
Bales, Lucy
Bernet, Charlotte
Bodenhammer, Margaret
Bohsman, Elizabeth
Bridge, Helen
Bryson, Isabel
Baldoni, Joseph
Butler, McClernand
Baker, Mary
Betson, Gertrude
Burkhart, Virginia
Burnett, Willetta
Baumann, Wilbur
Bakutis, Veronica
Chapman, Melvin
Church, Elton
Cloyd, Henry
Crow, Charles
Carter, Gladys
Clem, Margaret
Cohn, Rose
Coats, Ashley
Crites, Lucille
Clinton, Margaret
Conn, Llewelyn
Coler, Pauline
Curry, Frances
Cheatle, Leslie
Coleman, Albert

Collins, Kenneth
Cooper, William
Cunningham, James
Clark, Dorothy
Coskein, Geraldine
Cox, Laura
Crickard, Alice
Callahan, Mary Genevieve
Clanton, Vernon
Candle, Morton
Chandler, Helen
Cloyd, Nettie
Canham, Roy
Carey, William
Carswell, Thornton
Clifford, Thomas
Cantrall, Elsie
Carter, Eva
Chism, Cleo
Choquet, Isabelle
Cohen, Esther
Cottrell, Julia
De Bruler, Clarence
De Frates, James
Dugger, William
Donelan, Mary
De Sousa, Charles
Dunham, Charles
Doenges, Louise
Davis, Harrell
De Burger, Marie
Dressendorfer, Keith
Dehen, Alfred
Donovan, Mamie
Dundon, Jeanette
De Frates, Joe
Dalpiay, Helen
Duey, Anna Mae
Durako, Anna
Davis, Herbert
Donelan, John
Davis, Susie
Deere, David
Delbert, Marie
Drabisch, Orlene
David, Esther
Eck, John
Easley, Lyman
Edwards, Araminta
Evans, William
Elliot, Elizabeth
Elliot, Evelyn
Ettlebrick, Margaret
Evans, Vera
Francis, Charles
Fults, William
Farney, James
Franklin, Ceciline
Franks, Ida
Fleischli, Clarence
Fricke, Cornelius
Fowkes, Helen
Flynn, Oliver
Feger, Mabel
Frame, Dorothy
Flannigan, Catherine
Fitzgerald, Robert

Farnsworth, Dorothy
Feldhausen, Annabel
Fox, Lucille
Fox, Viola
Furman, Vivian
Farrell, Virginia
Garst, La Verne
Green, Loren
Gorsek, Fred
Gammatenni, Pia
Gilson, Catherine
Gudansky, Tony
Grady, Harold
Grobelnik, Joe
Goldsmith, George
Green, Wilma
Gyer, Eugene
Guzzards, Margaret
Gresham, Miriam
Gard, Mary
Guy, Dorothy
Green, Leslie
Griffith, Paul
Holpin, Paul
Harsher, Theodore
Hunter, John
Herman, Ione
Harmon, Wilbur
Harmon, Leana
Harris, Virginia
Heldt, Ruth
Heicki, Dorothy
Hyde, Vincent
Harris, Victorine
Hayes, Ursula
Haenig, Hubert
Herman, Inez
Hribal, Victor
Huffman, Elmer
Heimlick, Geraldine
Handley, Marjorie
Hanson, Myra
Hatmaker, George
Hawkins, Dorothy
Helmle, Josie
Hamlick, David
Hogan, Donald
Holyworth, Edith
Higgins, Harold
Harman, John
Hennessey, Eloise
Hodgson, Reva
Jepson, Frank
Janssen, Louis
Jones, Harold
Jersey, Golden
Jordan, Velma
Jessberg, William
Fanssen, Margaret
Johnson, Arthur
Johnson Evelyn
Johnson, Florence
Jones, Charlotte
Jessberg, Harold
Jolly, Paul
Jones, Velma
Jones, Desmond

Jones, John
Jones, Rosemary
Feisey, Dorothy
Jorgensen, Esther
Jackman, Clara
Jeisey, Wolden
Krimmel, Robert
Kiser, John
Krell, Charles
King, Thelma
Kable, Mary
Klaus, Maurice
Kramp, Joseph
Kohlbecker, Frances
King, George
Knight, Margaret
Kern, Hugh
Kavanaugh, Mary
Kane, Thomas
Kinner, Rickard
Kamees, Eva
Keller, Mary
Korkak, Anna
King, Harold
Klor, Glen
Kuster, Donald
Linkins, Donald
Linkins, James
Lee, Donald
Landam, Louis
Ledford, Pauline
Savin, Paul
Lambert, Sarah
Lovell, Thomas
Lovell, Roscoe
Locke, Grace
Lawton, James
Lauterback, Evelyn
Lindgren, Gladys
Loeb, Dorothy
Lowery, Bessie
Lanier, Margaret
Meek, George
Meek, Wilbur
McNelly, Loren
McGuire, Edward
Miller, Bernadine
Mahoney, Joseph
Meyer, Leonard
McClusky, Agnes
McFall, Eileen
Moffett, John
Maschger, Howard
Mengel, Catherine
Mernic, Stanley
Maddox, Vienveta
Morton, Wilma
Moats, Arthur
Moats, Harry
McDaniel, Mabel
Manning, Betty
Mendenhall, Eslith
Moore, Elizabeth
McGowan, Evelyn
May, Florence
Morgan, Thomas
Manning, Harriet

Marshall, Elmenia
Merglis, Stanley
Marshal, Esther
Moffet, Nora
Mullet, Jane
Miller, David
McConnel, Robert
Mockel, Bernice
Murphy, Florence
Morgan, Agnes
Mogle, Esther
McWilliams, Florence
Miller, Elizabeth
Miller, Isabelle
Maslauski, Joe
Mace, Helen
McGinnis, Lee
Moon, Donald
McAllister, Vivian
Numrick, Fred
Newell, Martha
Nen, William
Nicholson, Marion
Nagel, Elizabeth
Nicholson, Virginia
Nelson, Oscar
Nesbit, Donald
Napierski, Henry
Osby, Simeon
Owens, Margaret
Ostermier, Delmar
Overfield, Victor
Owens, Lloyd
O'Kelly, Grace
O'Neil, Harry
Orme, George
Oberman, Sara
Ott, Jane
Polk, William
Pennell, William
Pfeifer, Hazel
Patton, Robert
Pratt, Louise
Paxton, Claribel
Pekal, Catherine
Peters, Marie
Plummer, Clarence
Patnick, William
Puccis, Blais
Purgatons, Rose
Petreikis, Joe
Perkinton, Doris
Reickle, Albert
Russas, Stanley
Ramshaw, Earl
Reeder, Eugene
Russel, Louise
Rinck, Elizabeth
Richter, William
Rourke, June
Rittenhouse, Charles
Reed, De Witt
Renfrow, Leo
Rodenburg, Arthur
Rodenburg, Laveda
Roberts, Florence
Reid, Ruth

Rice, Gladys
Ropers, Norma
Ritter, Russel
Rack, Anna
Robb, James
Richardson, Eva
Rouland, Mary
Rohere, Clyde
Roberts, Mark
Schwartz, Harold
Summers, Louis
Specht, Norris
Seifert, Billie
Slaweski, Anton
Strode, Robert
Sheets, Lloyd
Schlosser, Carl
Sedlak, Mary
Springfloat, Ruth
Sweisberger, Gladys
Springer, William
Stewart, Robert
Shreffler, Catherine
Shriver, Francis
Sims, Holdear
Spence, Clarence
Schemerham, Dorothy
Slavana, Maggie
Snow, Pansy
Seifert, John
Shook, William
Smode, Walter
Snodgrass, Russel
Sanders, Margaret
Sheppley, Faith
Skaggs, Flossie
Springer, Jessie
Seigel, Herman
Selinger, Henry
Swift, Hargrave
Schlesinger, Marion
Scott, Myrtle
Simki, Mary
Solenberger, Mary
Smith, Mabel
Schlosser, Joseph
Schmidt, Robert
Slade, Lyle
Smith, Raymond
Strode, Joanna
Sehy, Raymond
Shutt, Rayburn
Smith, Walter
Stehman, Byron
Sunley, Myrtle
Shaffer, Edith
Saladino, Carl
Saner, Ralph
Schoknecht, Robert
Singleton, La Rue
Spring, Herbert
Stiltz, Stuart
Schulze, Norma
Smith, Lorine
Starks, Mary
Siebert, Ruth
Sheehan, Robert
Smith, Maurice

Sporleder, Fred
Strout, Lucille
Thomas, Stanley
Tecgkus, Julia
Taggart, John
Turner, Marvin
Torrey, Evelyn
Teele, Eunice
Townley, Marjorie
Troutman, Helen
Tanner, Alma
Taylor, Mary Tinsley, Chloe
Tomlinson, Leonard
Taylor, Joseph
Thomas, Esther
Thomas, Mabel
Thomas, Erma
Thoma, Carl
Thomas, Zigman
Tuxhorn, Leigh
Urbanckis, Alfred
Vaughan, James
Victor, Morris
Vetter, Albert
Van Hook, Myrtle
Wing, Melvin
Wisnosky, Joe
Wright, Wells
Weck, Mary
Walton, Jewel
Watts, Helen
Watts, Ruth
Whitney, Eloise
Withey, Adaline
Wright, William
Wanless, Nellie
Whittenberg, Catherine
Wright, George
Wells, Frances
Warren, Helen
Wenneborg, Loraine
Wright, Gertrude
Ward, William
Walker, Sadie
Watjen, Marion
Watts, Syvilla
Welch, Doris
Wheeling, Louis
Williams, Howard
Weiner, Isadore
White, Harris
Whittaker, Corlin
Whitmer, Carl
Wood, Mabel
Woods, Martha
Warner, Albert
Willis, Pearl
Walgren, Nona
Walty, Evelyn
Yeager, Roscoe
Youngblood, Jennie
Yurgilartis, Victor
Yoyell, Mildred
Young, Myrtle
Zapkus, Julia
Zimmerman, George
Zink, Dorothy

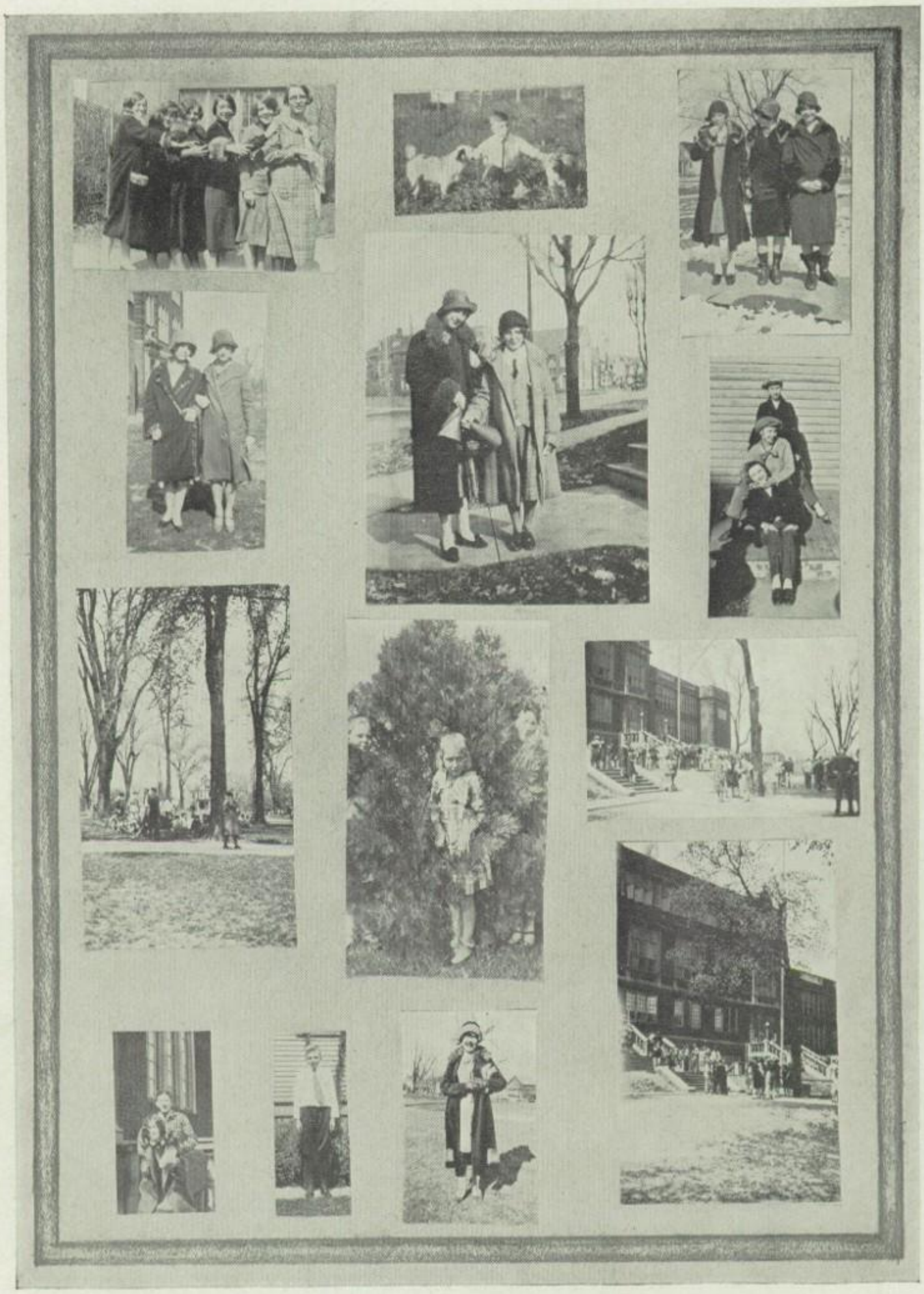

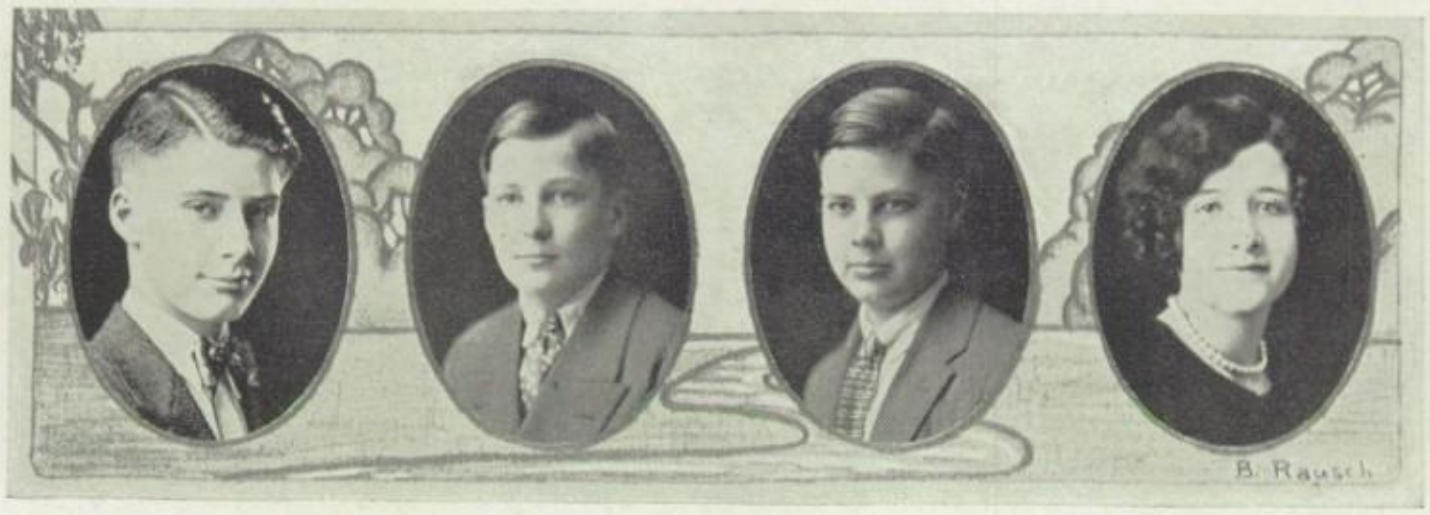

Freshman Class

PRESIDENT - - - - - - - - - - - - - - Frederic Reid
VICE-PRESIDENT - - - - - - - - - - - - Lowell Ryan
SECRETARY - - - - - - - - - - - - - Catherine Dirksen
TREASURER - - - - - - - - - - - - - - Wilbur Mills

The Class of '30 has shown the ability in its infancy to do big things for the betterment of the school. Outstanding among its other activities are the Freshman Party and the Freshman Cantata. The outgoing class of '26 looks with pleasure on the most active Freshman Class it has ever seen enter the school.

ROSTER

Adams, Patricia
Archer, Elizabeth
Asbury, Ferne
Ayer, Frances
Artis, Bernice
Amant, Maxine
Albert, John
Anson, Charles
Ackermann, Kenneth
Allen, Charlene
Abels, Robert
Angelo, Carl
Arnish, John
Anisman, John
Affie, Donald
Aubel, Tony
Alkire, Clyde
Ackerman, Herschel
Aiello, Tony
Adloff, Edna
Ambrose, Bernice
Armin, Mary
Adams, Jane
Anson, Grace
Antenan, Annabelle
Anteuan, Edith
Alves, Mayme
Barnes, June
Bennett, Edith
Boardman, Nadina
Bridwell, Mabel
Brancato, George
Baker, Evelyn
Babbs, Muriel
Blackford, Lucille
Bansback, Emil
Barron, Allan
Buck, Robert
Barnes, William
Bertelli, Roy
Beam, James
Benedict, Webster
Bickes, Robert
Bradford, Robert
Bradshaw, Robert
Banaitis, Ida
Bell, Richard
Bergschneider, Albert
Barnes, Dorothy
Briley, Thelma
Brooks, Dorothy
Beard, Elizabeth
Biljeu, Rosa
Bowe, Elizabeth
Brown, Cora
Barnett, William
Bower, Walter
Broida, Herman
Brown, Taintor
Bryant, John
Burch, Charles
Bramlett, Elsie
Bade, Clifford
Boyd, Harold
Baker, Robert
Barber, Ralph
Bea, Elmer
Bell, Jack
Bennet, Harold
Bogardus, Henry
Bordignan, Linis
Bowen, Robert
Bradley, Puincey
Brady, Hugh
Burris, Everett
Beechley, Frederick
Bruner, George
Baptist, Manuel
Bence, Coleman
Bouvet, Emile
Buchman, Stanley
Budde, Merwin
Black, Herbert
Brown, James
Baumstein, Leonard
Bucario, Marion
Bradley, Irwin
Bachman, Theodore
Bressan, John
Bloechle, George
Beldon, George
Bailey, Edith
Bergner, Wanda
Brown, Maurine
Braden, Thelma
Bartalo, Anna
Bercott, Alice
Billington, Clara
Bishop, Dorothy
Baker, Freida
Backovitch, Mabel
Barty, Mabel
Bass, Celia
Bretz, Mary
Brandenburg, Mary
Brown, Dorothea
Bryson, Leonore
Burke, Dorothy
Bushkill, Bertha
Beghtal, Fannie
Bell, Betty
Bently, Bertha
Bickes, Dorothy
Boose, Violet
Boussard, Marie
Bou, Frances
Bangart, Josephine
Bennet, Helen
Buchman, Lucille
Bambaurgh, Beatrice
Bartolmucci, Bianca
Barrett, Mary
Bowen, Juanita
Bright, Amy
Beck, Louise
Bisby, Ina
Baldoni, Julio
Carson, Alma
Clem, Harry
Coe, George
Cox, Myrtle
Crook, Robert
Cummins, Robert
Clayton, John
Colasacco, Roland
Coleman, Jennie
Chipchase, Esther
Costello, Alice
Coy, Marion
Cadagin, Norman
Caldwell, John
Claus, Wicker
Capeliu, Eloise
Cook, Fern
Catron, Lacey
Chalmers, Joseph
Crum, Leatha
Campbell, Eldan
Clowers, David
Carswell, Mary
Crandell, Doris
Chapman, William
Coburn, Ralph
Charlton, Robert
Collins, Edward
Corneilius, Dietz
Conlon, Willard
Clink, Frank
Cunningham, George
Cornelius, Eugene
Clem, Gordon
Casey, Fred
Cox, Harold
Clark, Kenneth
Crichfield, Merlyn
Crowley, Walter
Churchman, Joseph
Church, Herman
Cunningham, Lloyd
Casey, Fred
Chittick, Robert
Chernaski, Edward
Cheatle, Vernon
Casey, John
Conway, Edward
Cochran, Hazel
Carver, Mae
Cunningham, Verne
Ciotti, Lena
Campbell, Anna
Cox, Margaret
Cassell, Eva
Cambron, Ora
Culver, Frances
Clester, Pauline
Currie, Bertha
Cain, Effie
Carter, Boldwyn
Chambers, Jane
Crosby, Faye
Colantonis, Rose
Callahan, Rita Rose
Conn, Jeanette
Duggan, Roberta
Durr, Hellen
Denk, Anton
Diss, Cletis
Davis, Norman
Dallman, Betty
Doying, George
Dapko, Walter
Duddleston, Lawrence
Davis, Helen
Davenport, Oliver
Dant, Louise
Dow, Raymond
Downey, William
Di Giovanna, Jasper
Diebold, Harriet
Dinsmore, Trula
Dixon, Forrest
Davis, Virginia
Dunlap, Madeline

Davidson, Phyllis
Deave, Ruth
Dirkson, Catherine
Delaney, Lawrence
Dyson, Lennel
De Silva, Roy
Davis, John
Denton, Robert
Dunham, Charles
Davis, Robert
Dunnigan, Virgil
Davis, Loren
Dunas, Irwin
Du Hamel, Harold
Dounelly, Henry
Dickerson, Vernon
Davis, Norman
Dunten, Ralph
Day, Dudley
Dowd, Vincent
Dunn, George
Dobrosky, George
Davis, Charline
Draper, Albert
Drew, Mary
Dexheimer, Dorothy
Daniels, Evelyn
Dehen, Dorothy
Davidson, Euphemia
Dorran, Bella
Dodd, Dora
Dicyban, Veronica
Dyenat, Adella
Dunn, Dorothy
De Freitas, Roma
Dungan, Emily
De Silva, Beatrice
De Lilva, Marion
Dickerman, Frances
Dabaney, Lavon
Deung, Paul
England, William
Eldredge, Margaret
Evans, Ben
Evans, Caroline
Evans, Clarence
Ewing, Isabel
Egan, William
Eynon, Reed
Ewing, Harold
Edwards, Robert
Eaton, Welborn
Earnest, Margaret
Evans, Clara
Evans, Helen
Enocks, Virginia
England, Velma
Eifert, Louise
Eck, Alberta
Ellington, Olive
Emery, Clifford
Franks, Ruth
Ford, Charles
Freidenger, Milford
Flannigan, Margaret
Forster, Alva
Forman, Toby
Fults, Edwin
Fernandes, Irene
Franz, Dorothy
Foraker, La Rue
Fults, Robert
Flock, Genevieve
Foraker, Anna
Feuer, Rose
Fratcher, Virginia
Fredrick, Lorainne
Farrar, Russel
Frazier, Wilbert
Furlong, James

Farraud, Arthur
Fleischlocker, John
Forthman, John
Fowler, Bernard
Frend, Carl
Foraker, Earnest
Foster, La Rue
Fliego, Henry
Fryer, Henry
Fix, Mike
Fortune, Joe
Fricke, Clarence
Fuson, James
Flesch, Robert
Fagan, Mary
Flagg, Mary
Ford, Edith
Farrar, Ruth
Fortner, Avis
Field, Opal
Ferri, Blanch
Fernandez, Evelyn
Favers, Etalia
Fish, Catherine
Feeney, Elizabeth
Feuer, Rose
Fleutji, Edna
Fix, Mary
Frank, Dorothy
Freidman, Hannah
Farely, Frances
Fain, Frances
Fleeman, Esther
Gerdis, John
Gardiner, Edith
Grigsby, Helen
Geiser, William
Gibson, Arthur
Gingold, Paul
Greenup, Kirby
Gregory, Rose
Gillmore, Raymond
Geraci, Virginia
Gray, George
Gehlman, Martha
Gibson, Edna
Griswald, Virginia
Griswald, Clarence
Guyman, Russell
Gravawage, Anna
Gue, Thelma
Glaye, William
Gatschenberger, J.
Gibbs, Lester
Goulett, Jerome
George, Edward
Gibbons, John
Gillen, Patrick
Giganti, Paul
Glose, Harry
Gullo, Jasper
Green, Arthur
Goodrich, Donald
Gregory, Charles
Galeener, Edmund
Galman, Charles
Gentile, Patsy
Gragg, Glen
Griffin, Glen
Gross, Anita
Green, Ethel
Genis, Anna
Grost, Ruth
Gooden, Theresa
Gergar, Angelina
Garretson, Thelma
Grocornini, Linda
Gorey, Alice
Golyon, Velta
Giralamo, Lillian

Gusswein, Roe
Gum, Florence
Green, Helen
Gorsek, Fannie
Gooden, Glenna
Garris, Cecile
Hickey, Jeus
Hill, Wade
Haywood, Alfred
Hartmann, Arthur
Holaday, Zelma
Hungerford, Elizabeth
Higgins, John
Hackel, Bernice
Hogan, Bernice
Hermian, Roger
Hale, Edith
Happy, Henrietta
Harlow, Marguerite
Hartman, Walter
Heitz, Mary
Haberer, Emil
Hard, Richard
Hayes, Henry
Healey, John
Hall, Dan
Holman, Roy
Hawkins, Roberta
Holman, Mildred
Hurley, Velma
Hays, Angela
Healey, Albert
Hedger, Grace
Hines, Herbert
Halfen, Marie
Hart, Eugenia
Henry, Helen
Hinton, Hallo
Hatfield, Ray
Hicks, Blanche
Hovey, Paul
Hanselman, James
Hofferkamp, Herman
Heron, John
Hughey, Howell
Hochevar, John
Housman, Milton
Head, Thomas
Herron, Claude
Huddleston, Arthur
Hohimer, Buster
Hornback, Glen
Hagan, Arnold
Hutton, Alvin
Heefner, Harold
Hudak, Michaels
Harris, Clyde
Herter, Carl
Hesselman, Paul
Hoehn, Russel
Hadley, Harold
Hummel, Harold
Hibbard, Aubrey
Hatch, Ray
Hendrix, Beulah
Hurlhey, Lavora
Hemenway, Frances
Hard, Lucille
Hensey, Rosella
Handley, Grace
Haigh, Elre
Haverly, Elizabeth
Haigood, Rose
Holvey, Amy
Hertel, Irene
Hawells, Mary
Humphiers, Dorothea

Herman, Leone
Hartin, Patter
Irving, Robert
Ihlenfeldt, Bruce
Imlay, Joseph
Iaun, Frances
Jensen, Alma
Johnston, Roy
Jurgens, Russel
Jacoby, George
Jones, Clarissa
Judd, Frances
Jayne, Margaret
Jones, Dallas
Jess, William
Janessa, Louis
Jones, David
Jacabr, Lloyd
Janssen, Harold
Jonaills, Brownie
Jennings, Lyell
Jacobs, Harner
Jackson, Hiram
Johnson, James
Jackson, Shirley
Jeisey, Opal
Jedrosky, Rose
Johnson, Ulda
Jerald, Jayne
Jones, Evelyn
Johnsen, Mabel
Jordon, Mary
Joseph, Ella
Jone, Jessie
Jacobl, Hellda
Katz, Dorothy
Kiser, Margaret
Kane, Merle
Knapping, Edith
King, Harland
Kastrup, Eloise
Krimmel, Velma
Kalb, Theodore
Kellar, Albert
Ketterer, John
Kerasota, George
Kirkwood, William
Klespity, Frank
Kennedy, Clarence
Kohlbecker, Paul
Kittel, Clifford
Kramp, Louis
Kramer, Nadine
Kellar, Margaret
Kelly, Bernadette
Kroeckel, Jane
Kamees, James
Keeley, Robert
Koch, John
Kasch, Paul
Kayokaitis, Stanley
Keltner, Robert
Kamner, Lynn
Klappie, Gerald
Kraiewski, Leo
Kane, Wilfred
Kerasetes, Anthony
Kristopher, Fred
Kramp, William
Kleft, Walter
Klutick, John
Kasper, Ella
Kibele, Marion
Koehler, Tillie
Kuckelberry, Erma
Dremtyki, Margaret
Killen, Elizabeth
Kramp, Gertrude
Kamees, Sadie
Kissner, Sussana

Kutscher, Edith
Kammick, Mary
Kane, Margaret
Keltas, Pauline
Klickna, Jennie
Kratyer, Jessie
Kaywood, Roy
Kavachevich, Joseph
Loeffler, Irma
Lyon, Mildred
Leisenring, George
Laswell, Dorothy
Lewis, Marie
Lindsay, Lavan
Lossman, Mildred
Lochridge, Willard
Lee, Arta
Linton, Lucille
Loda, Isabel
Langley, Orpha
Lewis, George
Lewis, Jane
Lawrence, Charles
Larson, Anna
Lindquist, Alice
Lorberg, John
Lawrence, Ethel
Littlejohn, Jean
Lauchner, Adam
Lucey, William
Lach, John
Lott, William
Ladley, Roy
Landholt, Richard
Loffy, Walter
Long, Walte
Lott, John
Livingston, John
Luech, Arthur
Loty, Marion
Link, Eleanor
Lutz, Eileen
Langston, Evelyn
Lenok, Anna
Lawson, Elizabeth
Lord, Willana
Ladsl, Alice
Lauterback, Grace
Lazar, Emma
Lathrop, Mabelle
Lock, Vivian
Lucas, Aldona
Maisenbacher, Marcella
Maschger, Helen
Mumhamer, Pauline
McCready, Robert
Monson, Harold
McDonough, Mary
Morgan, Nathaniel
Morris, Earl
McDougal, Laura
Maloney, John
Mabr, Gladys
McTaggart, Helen
Massa, Rebecca
Mueller, Mercedes
Milusky, Albert
McKelvey, Mary
Mark, Lee
Martin, Robert
Moore, Irvin
McCall, Vivian
Melkush, Evelyn
Millington, Lurline
Morrell, Dorothy
Manuele, Jake
Moreski, James
Marconi, Morfisi

Maisenbacker, Dorothy
Marshall, Mildred
Mester, Ruth
Michels, Victoria
Mirus, Madeline
Mostelka, Joseph
McCoy, Otis
McLochlan, Alex
McNamara, Lawrence
McDonaugh, John
Mankus, Joseph
Mickelliti, Doleedo
Merritt, Alexander
Milby, Harlan
Merrill, Myron
Mae, Fred
Mogle, Alfred
Myer, Jerry
McCulley, George
Mogle, Ray
McClelland, George
Murphy, Joseph
Moban, Frank
McCarty, Walter
Mills, Wilbur
McAffee, Ralph
Meredith, George
Mesjodnik, John
Murrel, Wryse
Moat, John
Martin, Ellsworth
McAleney, John
Myer, Samuel
Myer, Harry
Macey, Harold
Matern, Samuel
McKee, George
McHenry, Charles
McGuire, Leo
Mecasdy, Julia
Manning, Nellie
Murphy, Anna
Montague, Raphael
McMurry, Thelma
Maslo, Ella
Marlowe, LaVerne
Merritt, Daisy
Moore, Frances
Miller, Myrtle
Mrosko, Rosaline
Moire, Helen
Mitkus, Josephine
Miller, Gretchen
Miller, Ruth
Merritt, Lucy
Morrell, Marguerite
May, Bessie
McBride, Doris
McCarty, Sussana
McCoy, Marjorie
Mitchell, Anna
Mroskak, Helen
Murphy, Walter
Mickelletti, Mercio
Neilson, Emma
Newby, Thelma
Nagel, Zetta
Neumann, Donna
Nation, Mary
Nickey, Harry
Napierski, Helen
Novotnak, Ana
Nesch, Catherine
Neiresher, Elizabeth
New, Gilbert
Nottingham, Floyd
Neff, Clarence
Neely, Catherine
Neff, Lois
Noble, Edna
Neff, Tarence
Overfield, Theodore
Overaker, Marion
Oates, Eleanor
Osby, Victor
Otto, Ernest

Oliver, Alfred
Olds, Louise
Osborn, Hattie
Ostermeyer, Florence
Ostermyer, Sophia
Peterson, Olie
Porter, Mary
Powers, Ruth
Plummer, Margaret
Paine, Harry
Patton, Myra
Plakzizka, Augusta
Patkes, Margaret
Peters, Walter
Paullin, Norma
Pleak, Ruth
Pulliam, Lucille
Parvin, Thomas
Purnell, Curtis
Posegate, William
Parcell, Robert
Peters, Charles
Peters, Joe
Pflug, Edward
Petrelli, Eugene
Plesh, John
Pippin, Ned
Pershing, Frieda
Perkins, Marie
Patter, Maurine
Parkison, Evelyn
Persyn, Dorothy
Page, Opal
Pendergrass, Eunice
Patter, Irene
Power, Elizabeth
Pennock, Florence
Payne, Doris
Pabst, Louise
Palmer, Flora
Patterson, Mary
Pavlock, Freda
Puccio, Lusia
Patia, Anna
Palukas, Alice
Phelps, Dorotha
Pitchler, Helen
Ritz, Anna
Rice, Leonora
Rogers, Margaret
Rape, Wilson
Rudolf, Earl
Rudis, Anna
Rauhetsky, Stanley
Rulle, Meredith
Reager, Robert
Rice, James
Rondelli, Helen
Reid, Frederic
Reichert, Irene
Roise, Martha
Ropera, Marine
Robinson, Georgia
Riech, Arthur
Rubin, Max
Rubin, Sam
Riebar, Mary
Rubinstein, Marvin
Rourke, John
Reisch, George
Rachford, Howard
Rabson, Joseph
Ryan, Lowell
Ross, Winn
Roberts, Lester
Richardson, Carl
Roy, Tennyson
Rachford, Thomas
Rogers, John
Ranken, Joseph
Rugic, Tony
Ritterbusch, Fred
Richardson, Rollie
Raisch, Blair
Robinson, Clarence
Roscetti, James
Runkles, Harry

Romanski, William
Reed, Mary
Ruyle, Bessie
Reavley, Evelyn
Rhinehart, Dorothy
Reynolds, Nellie
Roy, Frances
Reed, Evelyn
Resek, Theresa
Reek, Grace
Rucas, Lavinia
Rees, Rose
Ramey, Lucille
Ramey, Lurene
Rlayer, Mary
Peed, Nataile
Richey, Jane
Richert, Lorene
Rudis, Mary
Rutherford, Edith
Roberts, Thelma
Ralph, Kathryn
Risi, Mary
Rovin, Ada
Saul, Evelyn
Scribner, Alice
Shanklin, Elinor
Stubbs, Ethel
Schuster, Edgar
Strematerfer, Virginia
Stockman, Charles
Schwaner, George
Schmidt, Martha
Schworberg, Rachel
Swandk, Eugene
Swearenger, John
Sullivan, Eunice
Sely, Clarence
Smith, Joseph
Springer, Bruce
Steffes, Thomas
Sternaman, Elsie
Stewart, Alice
Stieren, Leonard
Sabo, Elizabeth
Shelton, Loretta
Sime, Elizabeth
Sime, Mary
Snow, Anna
Sanders, Elvin
Sandhaas, John
Spenney, William
Sharp, Bernard
Stanfield, Eva
Skebityki, Gilbert
Starck, Carolyn
Sidner, Wilma
Stremsterfer, James
Santogrossi, Wilbur
Schrolder, Jessie
Saxer, Meredith
Shuster, Albert
Stinnett, La Rue
Smith, Mildred
Schuppe, Vernan
Smith, Earl
Stephenson, Benedict
Smith, Richard
Schenk, Charles
Saner, Robert
Schirnding, William
Schmidt, Robert
Sommers, William
Sunley, Harold
Sehor, Walter
Schoening, Delbert
Simonson, Everett
Shiver, Frank
Sackel, Adam
Sembell, Earl
Smith, Richard
Steelman, Stuart
Shymansky, Wilfred
Shandor, Andrew
Schlang, Fred
Small, Louis
Stinnett, Kenneth

Shaw, Charles
Steel, Paul
Steil, John
Smith, Alfred
Simutis, Joseph
Smith, Bernice
Schroeder, Dorothy
Schulz, Loretta
Sack Louise
Seidman, Ruth
Simko, Catherine
Shevokas, Bernice
Sidener, Elfreda
Sippel, Elvira
Smith, Alberta
Stover, Agnes
Senger, Frances
Santograssi, Angelina
Senger, Adeline
Smigh, Dorothy
Smith, Laura
Sullivan, Minnie
Shutt, Virginia
Sydel, Margaret
Steiger, Anna
Stumper, Hazel
Schneller, Theresia
Sturdy, Gladys
Slepawick, Jennie
Slavanna, Isabel
Stiles, Irene
Shaheen, Mae
Spousler, Margaret
Schimonski, Elizabeth
Schnepp, Loretta
Smith, Hild
Smith, Sarah
Snodgrass, Louise
Springer, Alice
Starne, Mildred
Saxer, Cornellia
Schuster, Dorothy
Smith, Vargillis
Stehman, Vernan
Seibert, Charles
Sanks, Ethel
Teufel, Lera
Teele, Helen
Tuxhorn, Mary
Tipps, Luella
Talbott, Ruth
Thompson, Merle
Travis, Faye
Tate, Francis
Thaxton, John
Thomas, Delphia
Tisckos, Anna
Thoma, George
Taylor, Douglas
Thompson, George
Troisch, Peter
Turner, Donald
Talliver, Le Roy
Tarr, Joe
Tinsley, Lloyd
Taylor, Larkin
Townsend, Raymond
Tebrugge, Bernard
Timks, Joe
Taylor, Norman
Tebrugge, Catherine
Teasley, Lucy
Taylor, Erma
Thomas, Genevieve
Utterback, Charles
Upton, Hazel
Van Meter, Earl
Vierra, Rosaline
Vanselow, Albert
Vickery, Frances
Voelel, Catherine
Vaughn, Louis
Vigus, Marie
Vitt, Virginia
Voekel, Thurley
Venabel, Frances

Vespa, Clara
Vidal, Arlowyn
Vetter, Alice
Viele, Italy
Van Nattan, Margaret
Vasconellos, Roma
Veinhaft, Faye
Whalby, Mary
Williams, Charles
Whipp, Martha
Wolfson, Dorothy
White, Dorothy
Watkins, Rowena
Withey, Emma
Weinberg, Ted
Wienold, Edna
Wilms, Virginia
Watkins, Mamie
Wylder, Richard
Wells, Mary
Wyatt, Audrey
White, Caroline
Watts, Eugene
Westenberger, Margaret
Wilkinson, Frances
Whitington, Inez
Wilms, Miriam
Weigland, Harold
Wagner, Bernice
Wanless, Paul
Wilson, Hallie
Wilkins, Anthony
Williams, Edward
Watt, John
White, Joseph
Wilkie, Charles
Ward, Bud
Wall, Edward
Wilson, Paul
Waschoeck, Joseph
Winhold, Vergil
Walsh, John
Wolff, Gail
Wright, Harry
White, Edward
Wahl, Byron
Wiehland, Albert
Woods, Roland
Williamson, Merrill
Weitzel, Raymond
Worth, John
Whitfield, Carl
Willis, William
Wells, Ernest
Wenger, Edmund
Wilgus, Donald
Watson, John
Waitikemar, Margaret
Whitmore, Harriet
Weis, Margaret
Welsh, Carrie
Wilson, Helen
Wilson, Marion
Wieland, Maryland
Williams, Edith
Wood, Hazel
Whitesell, Marcella
Willis, Lillian
Washington, Gladys
White, Mary
Waterfield, Frances
Wood, Mary
Xander, Albert
Yank, Irvan
Yocom, Oletta
Yandegis, Albert
Young, Robert
Young, Helen
Young, Carl
Yakaitis, Tony
Young, James
Yonk, Nellie
Yenulis, Mary
Zwechies, Joseph
Zgaga, Frank

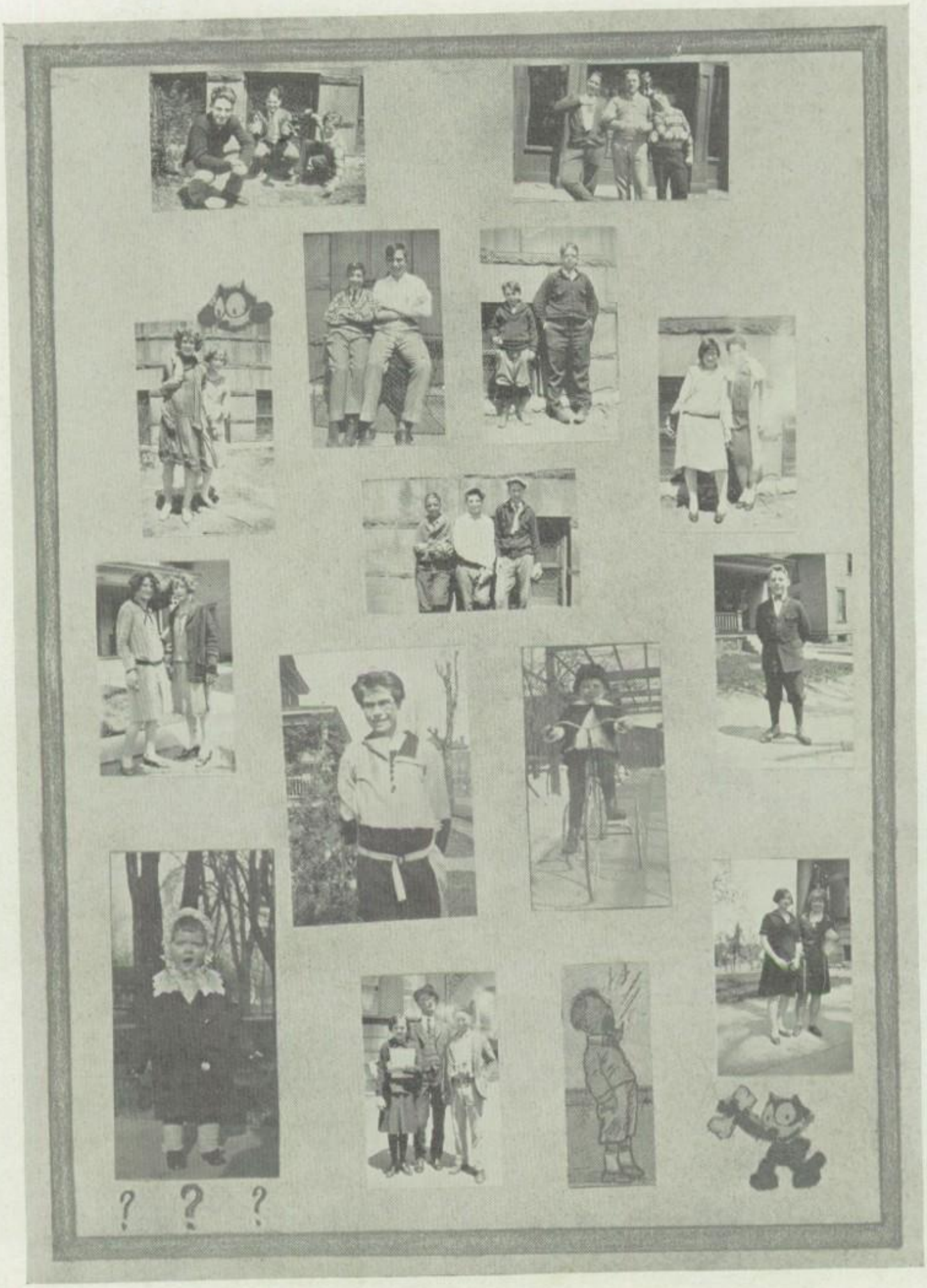

School Life

Oh Boy!!

See the Mermaid!!

Don't Fall Overboard.

You now embark upon the jolly, rollicking, sunshiny, delightful, extremely pleasant cruise on the Sea of School Life. We record herewith all the scandalous conglomeration of rumors, gossip, buzz, babble, jabber, chatter and slander coagulated, precipitated and censored indefinitely and indiscriminately.

Don't Get Peeved.

At this unadulterated extract of nonsense which has been impartially inoculated and expurgated by the faculty censors.

Notice

In self defense the Humorous Staff has retained the services of Ivan Skisivinske Skivar, Grand Duke of Vladiwastock and Elmer Tomlinson, commander in chief of the Ship's Guards as protection from the assault of any weak minded individual who thinks himself maliciously caluminated.

Editors:

ISLE SOKUM
YULE DROWNUM

THE MUSIC SHOP

221 South Fifth Street, Springfield, Illinois

BERT E. SUTTON, Proprietor

Complete stock of Victrolas, Victor Records, Student Books, Sheet Music, Pianos, Players and Rolls, Band and Orchestra Instruments. Most complete repair department in the State.

"If It's in Music, We Have It"

BARKER'S ART STORE

405 E. Adams St.

Books, Pictures, Art Goods, Graduation Presents

Picture Framing Our Specialty

Lincoln Books and Souvenirs

Paints and Plaques

GILBERT'S

The Finest Candy

At

BROADWELL'S DRUG STORE

The Log of the Ship "Capitoline"

AUGUST:

31—This day we embark upon the good ship "Capitoline" for a ten month's cruise on the sea of Education. The **green** haze hovering over the ship as she put out to sea was due, it is said, to the annual arrival of the Freshies.

SEPTEMBER:

1—Our sea legs were a bit wobbly and our craniums refused to oscillate today. Mercury climbed steadily toward the hundred mark. Whew!

4—The oppressive heat finally penetrated the frame of Commodore McCoy and all scrub hands are dismissed at 12 o'clock.

7—A little sprinkle sent the Freshies and even the Seniors, the latter minus their dignity, swooping like rats to the hold.

8—Excitement reigned on board ship—Work deserted at twelve bells to **sea** the Chicago Sox play the local Senators.

15—The passengers assembled on deck for the first get-together. The Negro Harmony Quartet from Utica revived our wilting collars and spirits with their lively songs.

21—Fair Week and fine weather prevails. No work today for the special benefit of the Freshies who must attend on Infants' Day. The upper classmen heartily endorse the afternoon vacations.

28—Old S. H. S. proved her sea-worthiness by sailing off with the grand prize in the School Exhibit at the Illinois State Fair. A crew of noisy tars copped second place in the band contest.

29—Threatened to raise old Davy Jones, himself, with yells we gave in assembly this morning. Mates parade in their new football duds. The deep blue sea and the red jersies clashed in striking contrast.

30—The end of the month and shiver my timbers if the Freshmen haven't weathered it. Their faces are losing that sweetly blank expression. Must be the elevating influence of those auspicious upper classmen.

SCHOOL'S GRADUATION IS LIFE'S COMMENCEMENT

GRADUATION exercises are known in school circles as "Commencement." The days of preparation are over. Life out in the world begins.

"Well begun is half done." And there is no better beginning than a savings account in the "Oldest Bank in Illinois." It will smooth the road that stretches down the years.

SPRINGFIELD MARINE BANK

"Oldest Bank in Illinois." Organized 1851

East Side Lincoln Square

W. B. Crawford

QUALITY

CLEANLINESS

SERVICE

Lewis Street

On the Alley South of School

Snappy Styles in

Footwear for the

Miss and Young Gent

Always on the Square

B. H. LUERS & SONS

528 South Side Square

OCTOBER:

1—Mutiny on board ship! There was a brawl between Vice-Admiral Davis and Captain Harriman in the latter's Cabin over the outcome of the Illinois-Michigan Game.

3—Captained by Chunk Tomlinson, the football squad sailed into the Illinois School for the Deaf like old salts and emerged with a 17–0 victory. Keep it up me hearties, we are backing you.

10—The Old Red and Black dipped under a wave of hard luck. Danville crew skinned us by a 7–3 victory.

16—It is rumored on board ship that several boat-loads of rooters invaded the downtown section and had a rip-roaring time (accent on roaring). Beware Carlinville—the writing "S. H. S. Beat C. H. S." is on the streets in letters of red.

17—We warned you Carlinville but you heeded not. We slid over the mud for a 20–0 victory.

20—Freshies, it takes years to cultivate a band and a set of hair like Kryl's. We saw and admired the latter and were greatly entertained by the former.

21—We wish to extend our sincerest sympathy. The first term grades are sent home. Cheer up, Freshies, there'll be plenty more, so keep afloat.

22—Today, the mighty Seniors did elect their class officers. From all indications and results they must have been feeling pretty bum.

29—Much revelry prevails tonight. The Delphics are tripping the light fantastic in the Housekeeping Cabin. Much punch was consumed and the sailor's hornpipe was led by Skipper Wentz.

30—Ah! An Assembly! Commodore McCoy awards the cups and the sylph-like Chunk demonstrates the relation between the ballet and football.

31—Though 'tis Hallowe'en the spirits are with us. We downed Urbana 3–0.

THE FRANKLIN LIFE INSURANCE COMPANY
SPRINGFIELD ILLINOIS

"The surest way not to fail is to determine to succeed"

Having determined to succeed, how shall one go about it?

Every man answers that question for himself—but nine out of every ten successful men have included life insurance in their schemes of life, as is proven when their estates are finally settled.

Ice Cream

Luncheon

Salted Nuts and Candies

A box of our Delicious Caramels always acceptable

Stuart's

"Where Service is a Pleasure"

109 N. Fifth St. **Main 416**

"There's no time like the present"

Start a Savings Account with

RIDGELY-FARMERS STATE BANK

Springfield, Illinois

Member of Federal Reserve System

Capital $750,000.00

Resources $8,000,000.00

NOVEMBER:

3—The marcel that has adorned Harold O'Shea's hair has been banished by the Court of Inquiry. It was charged that the waves made the gobs seasick.

7—The ship ran into a stormy sea today but came out with a 6–0 victory over Jayville. Fair weather was seen to be breaking.

10—Today the Les Bas did hold their matinee dance in the ship's gym. Mate Stephens and his boys offered the music.

11—Displaying the courage and endurance of the Yankees in France, our Old Red and Black drowned Bowen High in a sea of mud under an 8-0 score.

13—Captain Graham presents the products of her labor in a debate before the assembled passengers.

14—Oh Boy—What a game! We drowned, dragged and smeared Peoria Central over the muddy gridiron. We emerged hoarse but victorious with a 9–0 score.

18—The Drama Class is in the throes of Bill Shakespeare's "Mid Summer Night's Dream." R is ah please.

22—The most exalted Seniors held their first party with the charming Captain Harriman (faculty advisor) presiding as host. We wonder if Mr. Harriman's dancing had anything to do with the injured toes several girls carried around as a souvenir of the dance. The Charleston led by Commodore McCoy did greatly rock the boat.

26—Turkey day brought rain and more of it. Three hundred tars journied to Decatur where our crew indulged in a swimming meet on Millikin Field. The mates of S. H. S. wound up their football careers gloriously with an 8–0 victory.

30—Back to deck scrubbing after that brief but welcome respite—that is some of us are; others, feeling the weight of the old gobbler are indisposed.

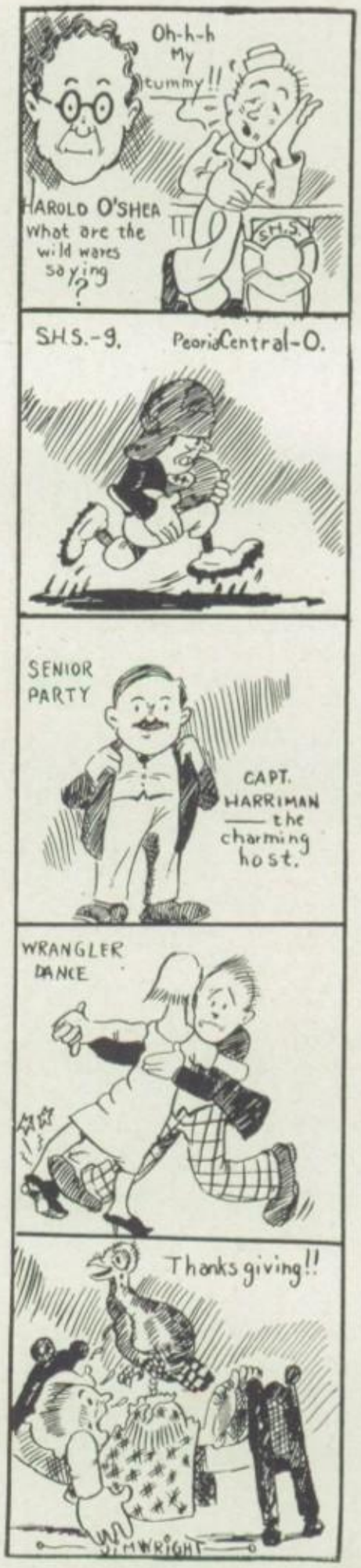

VIENNA BAKERY

Cleanliness, Quality
and Service

621 East Monroe Street

Phone, Main 1166

Springfield Security Savings Bank

Capital $100,000.00

Surplus $20,000.00

Undivided Profits $20,000.00

317 South Fifth Street

SPORTING GOODS EXCLUSIVELY

BASEBALL
GOLF
TENNIS
TRACK
BASKETBALL and
FOOTBALL SUPPLIES

If it's in the Sporting Goods Line we have it

PAYNE SPORTING GOODS CO.

M. V. TROY, Prop.

413 East Monroe St. **Main 13**

DECEMBER:

1—The Football squad are food for the Lions! Burtle was named Captain-elect.

2—Like a voice from the depth of the sea, the Commodore mutters "The grades are out!"

The Football crew do battle with 18 chickens in a sea of gravy and trimmin's. The Tomlinsons keep watch as they clean up on the spread.

3—The Wrangler bunch this day did hold their semi-annual ship dance which was pronounced the crowning social event of the semester.

4—Chief cook Rourke presented her kitchen help in "Mid Summer Night's Dream." Kitchen aprons were put off for gorgeous costumes and the deck was transformed into a theater.

8—The 8th wonder of the world is announced—it is "The Capitoline." Skipper Schulz, the Captain's child, did cry to the world his love for a little red wagon with black wheels carrying that phenomena "The Capitoline of 1926."

15—The good ship "Parent" did come alongside and inspect the Old S. H. S. on its semi-annual tour.

18—Chief cook Rourke did again present her talented kitchen scullions in the Christmas Play "Why the Chimes Rang." 'Twas most solemnly beautiful.

19—Chunk was this evening scheduled to appear at the Thalian jigaree in conjunction with Betty Jane Gehlman. Reports claim the floor will be crowded.

24—The Navy Board did grant a furlough to all sailors until Jan. 4. The Freshies are going round decks with scared faces these days. Reason—Santa's coming.

27—Santa was here and has gone but vacation remains. The gobs are disporting themselves on the ice that surrounds the ship while she's anchored.

31—'Tis time, my friends, to make new resolutions, for tonight a new year will invade the deck and the old year will slip into the annals of History.

ILLINOIS COLLEGE

Jacksonville, Illinois

One of the Oldest and Best Colleges in the Middle West

Maintains strong faculty and highest educational standards. A fine athletic field, a well-equipped gymnasium, with a first class coach make the college attractive to all who enjoy athletics.

Famous literary societies, intercollegiate debates, strong Christian Associations, Glee Clubs, Band, Dramatic Club, Orchestra, etc., help to make life at "Old Illinois" varied and happy. Freshman class limited to 150.

DEPARTMENTS

The College A.B., A.M.
Conservatory of Music, B.M.
Expression

For Catalog address

PRESIDENT C. H. RAMMELKAMP

Hawk wishes to Thank You for your Steady Patronage and Unswerving Cooperation during the past year, and hopes to continue through the next.

TO THE GRADS

MANY PROSPEROUS YEARS

501 W. Monroe St. **H. D. HAWK**

JANUARY:

4—Our furlough is over and back to deck scrubbing we must come. Brilliant and dizzy wearing apparel much in evidence on the parade decks.

7—The mates sprout forth in oratory. The De'phics, Les Bas, and Hi Y's won the first round of the Inter-Society Debate.

9—The 12¹s gave the 12²s a farewell salute in the Housekeeping Cabin as the 12² sailor days are about o'er.

14—Under a heavy sea the ship's mates lost to Bloomington 22–19 in one of the fastest games of the season.

21—A black squall looms ahead. We are directly in its path and cannot evade it. It is—the Semester Exams.

24—The chaplain of the boat, formerly of the First Christian Church, delivers a sermon called "Baccalaureate" to those Seniors, the February Grads.

25—Questions threaten to flood the deck and overwhelm us. We rock, we roll, we flounder on questions and more questions. Still in the grip of the storm. S. O. S.

26—The February Graduates have their last fling in a dance given in the Housekeeping Cabin. Must have been a scarcity of the male species for the lassies tagged the gobs they wanted to Charleston with.

27—The day of reckoning. We will not go into it at length but those grade slips spoke volumes—and so did Dad.

28—We, the June Class, bid the February Graduates, an affectionate farewell at Commencement this evening. We heartily forgive and forget the dirty tricks you played on us as under graduates. It is with a feeling of sadness we see you leave the mother ship "Capitoline."

29—So with them out of the way we've got easy sailing.

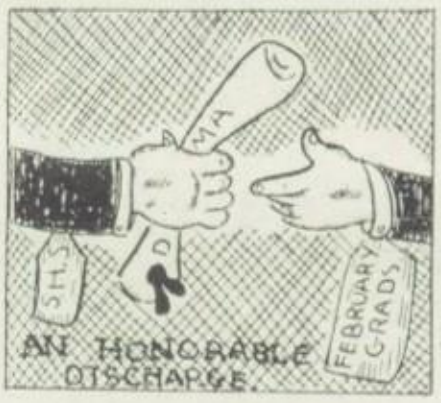

"WE SELL PAPER AND GIVE SERVICE"

CHARLES R. GRAHAM COMPANY

(Incorporated)

Wholesale Paper Supplies

Sangamon Brands Quality Papers

201–203 East Adams St., Springfield, Illinois **Phone Main 1378**

To reach worth while places it seems necessary to pass some stretches that test one's sticking power.

Those who save money and keep on toward a fixed point usually reach it.

Let us help you along.

The Illinois National Bank

of Springfield, Illinois

Fifth St. at Washington **Resources over $5,000,000.00**

We serve Ice Cream,
Ices and Sandwiches

Cleanliness
Our Motto

THE SUGAR BOWL

THE MOST POPULAR PLACE IN THE CITY

Eleventh and South Grand Avenue

FEBRUARY:

1—The anchor is drawn and once more we launch into the deep. Freshmen are strewn about deck promiscuously. Ho, Hum! Studies and more of them.

2—Announcement is made by the watch-crier, that Arnold Tomlinson has left the path of single blessedness. Good luck, Old Man!

4—We flounder in a deluge of work—Studies to the right of us; Studies to the left of us; Into the River of Studies swam the two thousand.

5—W. O. W. rescues us from drowning in a heavy sea of overwork! When broadcasted from assembly today, it sent the Old Boat rocking on waves of "Pep." Those mighty basket slingers instruct us in the art of oratory.

8—Since Owen Cook's dip in the matrimonial sea, the Senior Guys have been on "the look out" for a President. 'Tis election day.

10—The Senior Class finds the man to fill the vote, Mr. Day McIntyre. While he assumed dignity, the Seniors selected the classic "Show Me The Way To Go Home" for their class song.

11—The gods of chance favor us with an assembly. 'Twas proven by Skipper Antle that Lincoln had an enlarged funny bone.

12—Abe serves us a good turn. His fame won us a holiday. We accept with thanks and more of them (meaning Holidays).

17—Max Clowers breaks into the lime light—he was elected the official dog catcher of 112. Skipper Simpson attributes it to the ignorant vote.

26—S. H. S. proved her mettle, tonight, by sinking the Champaign basketeers under a 13–12 score. But not content with that, she canters off the victor in both contests of the Bloomington Debate. Full speed ahead, mates, for the Island, Success.

SCHUCK & SON

CHARLES SCHUCK

Lumber and Building Material
Specialists

923 East Jefferson St. Phone Capitol 637

First National Bank
and
First State Trust and Savings Bank

of Springfield, Illinois

Combined Capital - - -	$ 1,000,000.00
Combined Surplus - - -	500,000.00
Combined Deposits - - -	12,000,000.00

GENERAL BANKING **SAVINGS DEPARTMENT**

FIFTH AT ADAMS

GEO. A. MUELLER & CO.

Wholesale Distributors

Johnston's Famous Cookies and
Appreciated Candies

MARCH:

3—Our ship historian, Charlotte Coats, after much research declares that the Declaration of Independence was signed on board the Mayflower. Some Discovery!

4—All assembled today to hear the Millikin Glee Club. The fair sex were thrilled at the manly misplaced eyebrows the college shieks sported.

8—The cruelties of Captain Kidd live again in the initiation of pledges for the Literary Societies. The unfortunates are made to walk and feel the plank.

10—Seniors swoop down upon Room 14 for a powwow. The Charleston is executed by Warden Forman.

11—They tempt our appetites with a taste of "Pickles." The verdict returned was "tart but delicious."

12—Chef Bickle's masterpiece "Pickles" is served. It savored of romance and pickles.

16—Open House Night and all is well. Our parents and friends pace the decks. Mightily did they enjoy the Fashion Show and loudly did they roar at the pathetic reunion of the Class of 1926.

17—The spirit of St. Patrick flits through the ship. The green apparition is seen by many.

18—Cards of Condolence are in order—the grades are loose.

23—Jack Fixmer appeared today with close cropped head. Looks as though he's in character for that crook play "Turn to the Right."

25—Commodore McCoy awarded the cups won in the Scholastic race for last term.

26—The old ship rolls on waves of glee. We are free for our teachers are in institute.

Springfield High School talked herself to victory in the debates held at DeWitt and on board the home ship.

30—Skipper Schulz and wife royally entertained the Capitoline Staff at a dinner and bridge party in their cabin. Mere words fail to describe it.

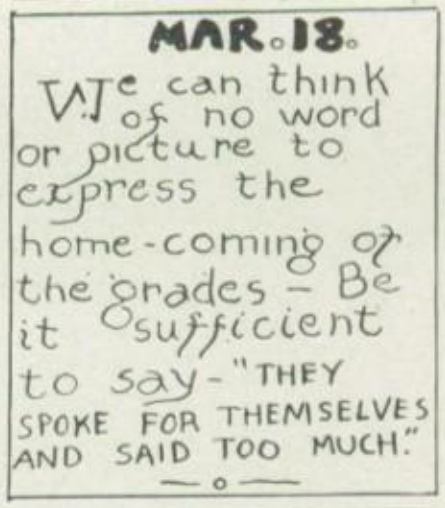

Brown's Business Colleges

SPRINGFIELD, ILL.

611 EAST MONROE ST.

Accredited by the National Association of Accredited Commercial Schools

Special Classes for High School Graduates

New Classes the First of Each Month

S. I. GRESHAM, Principal

APRIL:

1—While April honors her fools, we nominate candidates for May Queen. The latter are surpassingly fair, the former, exceedingly numerous.

2—The ship is at anchor and labor ceases. Could enjoy the furlough but little with the Faculty's rejoicing in, "'Tis your last day off until June."

3—The Seniors flaunt their green and white to the breezes. We won the Inter-Class Track Meet in a walk.

5—Monday and its blueness envelop the ship.

8—That most righteous Gentleman from Michigan favors us with a few choice words in advertising the Senior Class Play "Turn to the Right." A sketch of the latter that may be entitled "Speak For Yourself, John" was credibly given and roaringly received.

9—Skipper Rourke's command to "Turn to the Right" revealed an island of pathos spiced with rare humor. It quite exceeded all expectations.

12—Fair was the weather but fairer were the lassies we elected for the May Fete. Pauline Hunn is to be the Queen of May while Elizabeth French is the Maid of Honor.

15—The uplifting influence of "Turn to the Right" has hit a snag. In Senior Assembly today in voting on place of commencement 103 votes were cast—there were only 95 physically present.

23—The ship was grounded when steered into "The Rock" this evening and Skipper Rourke and her stage hands were swept to the crest of the wave of dramatic success.

28—With the second term passed and duly reported on we steer for home.

30—Ah! Revenge is sweet. In spite of the Faculty's former boast about holidays we are free at one o'clock today to allow the Big Twelve Contests to begin.

Look for the Name

BUNN'S

on the Candy you buy

PACKAGE CHOCOLATES
5 and 10 cent Candy Bars

John W. Bunn & Co.

SPRINGFIELD, ILLINOIS

As soon as you're through "High" it's time to think of a home of your own. Decide now, to buy your choice home site from

Wanless & Wanless

505½ East Monroe — Phone Main 1048

City lots and small tracts North, East, South and West

MAY:

6—All decks cleared for a holiday was called to see the Senators beat Decatur in the opening III league game.

8—Commander Harriman presided over the last Senior party held in the House-keeping Suite.

14—The winners of the ship were presented in a display this evening. A style show and an operetta were added attractions.

19—S. H. S. debaters win championship in Illinois State Debating League.

21—The Queen of May did to-night preside over a festival of beauty in the arsenal.

22—The Freshmen Glee Clubs present "The Last Tea of Tsuki," a cantata under the direction of Skipper Moore.

26—A great storm arose at sea and the Senior exams started.

28—It still rages but the sun can be seen trying to break through. Grades go into the office today.

JUNE:

4—A great blow-out was held in the Ship's Gym when the Juniors did pull their annual Prom. Familiar waters can be seen by the crew. Home is not far off.

5—A cast of all students did present "Wappin' Wharf." Bloody pirates roamed the deck all day.

6—Baccalaureate sermon is held in the Laurel M. E. Church.

7—Today the good ship Capitoline was cleaned and polished for publication. Its contents filled everyone with amazement.

8—Recognition was given to all those who have done great deeds upon the four year cruise.

10—The good ship has returned to its port amongst joy and sorrow. For some it was the last cruise, for others it means one more. But not on the Good Ship Capitoline. Rev. Nicholas spoke upon our successful voyage at the Graduation of the crew of 1926.

11—The old shipmates today are scattered to the four winds. The sea was calm and all was peaceful as many friends parted for the last time. It has been a very happy voyage over the four seas of school life and we have had many experiences never to be forgotten. Let us close this log and may it bring fond memories to those who read it in later years.

—THE LOGGERS.

MANY WERE THE TEARS THAT WERE SHED AS THE OLD SHIPMATES WERE SCATTERED. BUT THEY MAY BE GONE BUT THEY'LL NOT BE FORG-OTTEN.

COMING INTO PORT

The good ship Capitoline again makes port and many tales of the sea it contains.

Every day of the voyage saw us at our post supplying one of the essential needs—

EATS

We refrain from extolling our efforts, but judge our success solely from results. These are ample compensation, and we promise to do even better, if possible, in the future.

Springfield High School Cafeteria

BERTHA BAKER JONES, Manager

We merry tars of the good ship "Capitoline" do hereby give three rousing cheers for the Washington Street dinkies have been painted red and white, most sea worthy colors. No more shall happy sailors, upon sighting them in the distance sprint joyously down the public wharf at Fifth and Monroe only to return disgustedly muttering "Spring Street!" A few years ago there were installed some shorter, fatter, but not less rocky vessels on the Governor and Country Club lines, so that we should be able to distinguish them. Now they have colored the Country Club boats a deep sea-green.

We would suggest some other improvements that have been left undone.

First: They should display printed signs bearing these words: "There are just as many life preservers to cling to in the stern as in the bow." This would make it unnecessary for the good pilots to shout themselves hoarse saying, "Step to the rear."

Second: They should paint the extras a distinctive color and have two sets, one for Central and one for Senior High. This would spare our feet when the Freshmen disembark.

Third: They should lessen the English Channel effect at Third Street. Of course all good sailors like the sea a bit rough but not so that they bump their neighbors.

Fourth: They should throw out the gangplank in front of the High School instead of at Hawks', especially in foggy weather or when nearing an iceberg.

Fifth: We emphatically demand that these subsidory lines be run on schedule time so that the passengers will arrive in due and proper time. If in default full explanation should be given to the office or it will be necessary to have Ivan Skisivinski Skivar take necessary steps to protect our rights.

"What do you believe is the reason for your long life, Mr. Harriman?" asked a Bulletin reporter.

Mr. Harriman: "Because I was born a long time back."

Freshman to Miss Jones: "What's your name?"

"Jones."

Frosh: "How do you spell it?"

Traffic Cop: "What do you mean by passing a boulevard stop? Why don't you use your noodle?"

Lorraine Robie: "I didn't know the car had one."

Edward K., in the midst of a snowstorm during his first call on Betty Jane Gehlman: "Will you go boating sometime with me?"

Selected from S. H. S. Teachers Application Blanks

Do you play dominoes?

Do you enjoy ragtime music?

State whether the odor of the pungent weed nauseates you.

Do you wash your feet daily?

Have you an instinct to use abusive language when you are displeased?

Do you know a white collar when you see it?

Do the charms of the opposite sex allure you?

Do you chew Spearmint gum?

Do you drink grape juice?

Do you come home with the cows?

Do you wear a misplaced eyebrow?

Are you kind to your mother-in-law?

(Mr. Tragethon ranks first!!!)

It's a wise cork that knows his own pop.

Fixmer—"I saw you after assembly yesterday."

Frosh—"I didn't notice you."

Fixmer—"I suppose not. You see I wanted to collect for the Capitoline."

Illinois Wesleyan University

Located in an ideal college town. Excellent moral and religious environment for young people.

College of Liberal Arts
School of Music
School of Nursing
School of Speech
College of Law

Granting Bachelors' Degrees. Preparation for the great post-graduate and professional schools. Approved by Association of American Universities. National Membership in the American Association of University Women.

Modern Gymnasium and Library.

For information or catalogue, address

PRESIDENT WILLIAM J. DAVIDSON
Bloomington, Illinois

Acknowledgment is made to the following donors to the Capitoline of 1926:

H. E. STOUT JEWELRY COMPANY
MYERS BROTHERS CLOTHIERS
COE BROTHERS BOOK STORE
HEMBREIKER & COLE
YOUNG MEN'S CHRISTIAN ASS'N
CARSWELL CLOTHING COMPANY
BUNKER'S MILLINERY

Maldaner's
Good Things To Eat

ON SIXTH

"The most popular place in Springfield to Lunch."

COLLEGE BUILDING

Illinois Business College

(Twenty-Sixth Year)

Accredited National Association of Commercial Schools

Standard courses of study designed to prepare students of High School grade for the best office positions. Morning, afternoon and evening classes arranged to accommodate all. Call or write regarding any course.

J. T. STOCKTON, Principal.

Seen on Carl Thoma's English paper: Achilles was a Greek God. His mother dipped him in the river Rhine to make him immortal, but she held him by the heel where Paris later shot him. Before this he went to the Trojan War where he killed Goliath.

Teacher: Translate: "Cave canem," (which means, "Beware of the dog.")

Frances Bone: "Beware, I may sing."

Alma Lola Whitney: They say awfully bright people generally go insane.

Betty Gehlman: Gee! We'd better look out.

Nothing Like Big Families

Roselyn Beam: "——I expect to have so many little things to think about when I get married——"

Quiz in Three Parts

Q. What would a cannibal be if he ate his mother's sister?

A. Anteater.

Q. What would a cannibal be if he ate his mother?

A. An orphan.

Q. What would a cannibal be if he ate his mother-in-law?

A. Gladiator.

Teacher: Give me a sentence with mustache.

Harold Keeley: I must dash around and get some cigarettes.

Grace Elliot (to Marilla McCoy): Marilla, how did you get that mud on your shoes?

Marilla: Well, if you want to know you just ask Jack North.

Miss Dean: John, what's a synonym?

John: A synonym is a word you use when you can't spell the other one.

Rules and Regulations to Govern all Students. Must Be Strictly Adhered to

1. Don't walk in the halls, use an aeroplane.
2. No talking in classroom, broadcast your message.
3. School begins at 8:45; to avoid conjection come at 12:00.
4. The paper waste cans are an ornament, not to be used.
5. Write your excuses in advance in order to have a supply on hand when Davis calls you to the office.
6. It is poor taste to have high grades.
7. Never use the walks, they may wear out.
8. Have a charge account in the cafeteria, your friends may run out of money.
9. Freshies, carry a sharp pencil to mark the walls so you can retrace your steps.

Miss Graham: Wines is very original, he makes up the best statistics.

Charlotte Coats: Say, Ruth, I dreamed about you last night.

Ruth Mitchell: That's nice, what d'you dream?

C. C.: Well, you see, I died and climbed up the golden stairs, but when I got to the top St. Peter told me to go back down and get a piece a chalk and write my sins on the stairs. I did, and when I was going back up I met you coming down.

R. M.: Yes, yes, go on!

C. C.: I asked you where you were going and you said you were coming back after more chalk!!!

Mr. Schulz says that he used to have a pet catfish and every time he put his hand in the aquarium the little darling would swim around his hand and say "Meow, Meow"!!

Virgil Bower: Say Spensely, just because you're a pain, don't think you're a window.

The Capitoline

Poston Brick Co.

MANUFACTURERS OF

Face Brick

AND ESPECIALLY DESIGNED

Fire Places

2600 South Grand East **Phone Main 6621**

1926

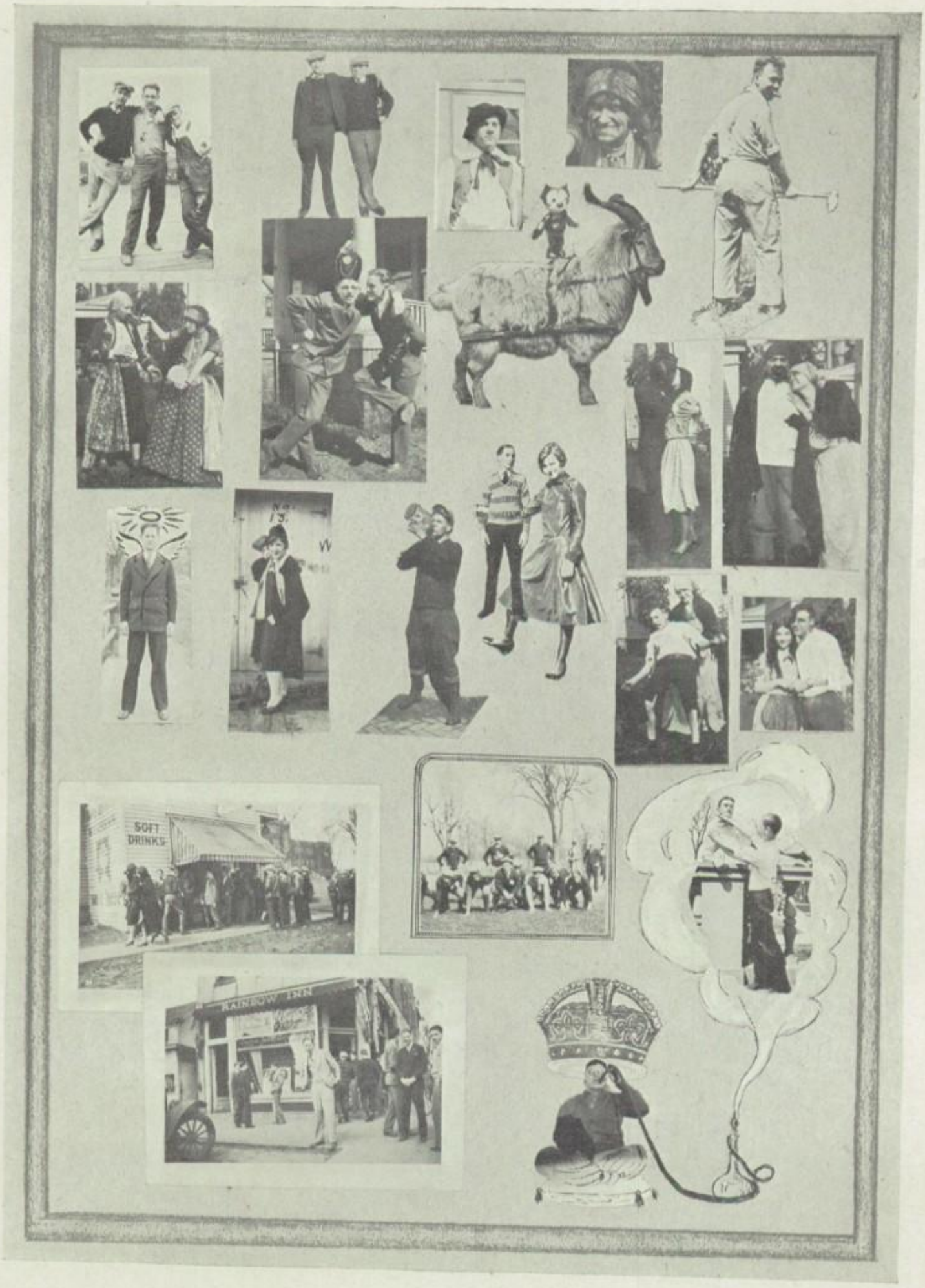
SOFT DRINKS
RAINBOW INN

ARTISTIC

ENGRAVERS FOR CENTRAL ILLINOIS' COLLEGES AND HIGH SCHOOLS. THIS BOOK IS AN EXAMPLE OF OUR ART

The CAPITOL ENGRAVING Co.
SPRINGFIELD, ILLINOIS

James Confectionery

Is the Place for
Sodas, Sundaes
and Sandwiches

608–610 E. South Grand Ave.

A WISE PRECAUTION–

Remember to Have Your Eyes Examined Yearly

Today the modern man's success depends chiefly upon the education and efficiency he gains through his eyesight.

We will gladly help you keep your eyesight up to 100% efficiency.

Lenz Eye Service

Chas. R. Lenz, Oph. D.

613 E. Monroe Street
Springfield, Illinois

Call

Springfield Lumber Co.

For

ALL KINDS OF LUMBER AND
BUILDING MATERIAL

Oak Flooring a Specialty

Ninth at Monroe

Main 1144

Another Annual

off the press of

The Edw. F. Hartmann Co.

General Printers

219 1-2 S. 5th St.

Springfield, Ill.

Main 424
Main 397

THE BRIGHT FUTURE OF OUR SENIORS

Here's to '26, the class for me,
Ever happy may we be,
If you wonder look below
And their futures you will know.

John Schenk seems to have hope
He and Alma Lola will soon elope.

Al Armbruster, our best musician,
Will some day be a "quack" physician.

Collins Taylor, quite skinny and slender,
Will some day be an umbrella mender.

Mildred Forward, now quiet and shy,
Will help to make the world go dry.

Of Genevieve White, always so bright,
Editors will learn that she can write.

Rosalyn Beam, so fair of feature,
Will be married to a bald head preacher.

Little, quiet and shy Stanley Brown
Will make a fine mayor for our town.

Russel Fowler's a clever youth;
He'll probably be a detective sleuth.

Elmer Tomlinson is talented now;
He may prove famous, I know not how.

James Mosely, our windy guy,
Will some day in an aeroplane fly.

David Deerwester a tramp will be
And eventually a pirate on the sea.

William Stone will live in single blessedness,
Probably due to his cussedness.

Frances Partridge an old maid will be,
I think she's going to live with me.

James McDonald, clever and smart,
Will someday marry his old sweetheart.

Betty French, the school's famed beauty,
Will doubtless take up household duties.

John Fixmer in his talents rich
Will suddenly die of the seven year itch.

Jack North will later settle down
Somewhere here near "Pickletown."

Betty Jane Gehlman will marry six times,
Her name appearing in big headlines.

Florence Abel's now known as the lark
Will broadcast from Washington Park.

Art and Arch Evans' lives may be great,
But their future lies in the hands of fate.

Pauline Hunn will doubtless be sent
As secretary to our U. S. President.

Clarence McKinnie shines shoes for fun,
Thinks it's lots better than being a bum.

Lorraine Cox to this town will come
As an agent for Wrigley's Spearmint gum.

Frank Baker will be all the rage
Portraying Hamlet on the stage.

Vivian Boone on the Journal will do her part,
She'll answer "Problems of the Home and Heart."

Ruth Frazee will ne'er be content
'Till she's the wife of the President.

Elmer Meador thinks it's lots of fun
To tease the girls at the point of a gun.

Charlotte Coats would forget her woes
If she could have a thousand beaux.

Helen Mulford to Hollywood will go
And be an extra in the movie show.

Betty Rausch, an artist rare,
Will draw her breath for the fair.

Harold Johnson will a bachelor be;
He was disappointed in love you see.

Helen George in the world will do her part,
For she will soon an orphanage start.

Harold O'Shea with his curly locks
Will live in a cottage down by the docks.

I am the last and as for me
You'll judge me by my poetry.

Don't scowl at me if this seems mean,
My powers of perception ain't so keen.

I've only said what I think will be
If it proves wrong just don't blame me.

ISLE OF MIRRORS

ABIGAIL STUDIO

"Portraits that almost speak"

Miss Abigail

The last stop ere young students disembark
From High School Ship is Isle of Mirrors. Mark
Your charts! Here reigns King Lens. To those who sit
For him in youth, perpetu'l youth he gives.
The lines of care that time may send to flit
Across your brows or settle there, are not
Recorded here. Time stops where King Lens lives.
In magic mirrors offered all, the lot
Of each remains as pictured by his kit
Of wondrous tools. But those whose negatives
Are not in youth secured, the crafty fates
Play on, and Time with lines will mark each trail.
This Senior Class, in Mirrors, called Portraits,
Retains youth's bloom in Prints.

By Abigail

The only Studio in Springfield with Elevator Service

511 North Side Square

Phone Capitol 5386 **Springfield, Ill.**

Typographical Error

"My Faith in Immorality" was the theme of one of Mr. Cox's sermons at New Berlin.

An advertisement for the all-student play, "All children accompanied by parents under 13 years of age admitted free."

Clarice P.—"Marian Simonson says she intends to keep her youth."
Dorothy M.—"I know. She never introduces him to any one."

Mildred Marshall—"What did Miss Knudson mean when she told you never to darken her door again?"
Caroline Carswell—"Oh, I was just drawing on it with charcoal."

See the gallant Freshmen,
Behold their faces fair.
How proud they are, how stern they
are;
Their skulls are full of air.

Betty Dallman—"My friend don't drink, don't smoke, don't swear, don't dance, don't——"
Nancy Mackie—"Gee—when did he die?"

John Schenk—"I don't want to know any more girls. I'm satisfied with the one I have."

Edwin George—"May I go down to get my slip?"
Miss Pinkerton—"Where is your slip?"
Edwin—"It just blew over to Hawks."

Joy Hill—"Is that girl gonna graduate with red hair?"

Wise Bird

Here's to Professor Harriman
His jokes are not so few,
Sometimes I miss their humor,
But I always laugh, don't you?

Thcse Small Brothers

Big Sister—"What did the Professor say about my voice when I left the room?"
Small Brother—"I heard him say something about 'night in a gale'."

Miss Dunseth on board our ship is like the little girl who was seasick. She declared she wasn't sick but admitted she would hate to yawn.

Theron Neill (pointing to Bob Phillips)—I'd like to buy that fellow for what I think he's worth and sell him for what he thinks he's worth.

To Lois

Ashes to ashes,
Dust to dust,
If Davis don't get you
Aurelius must.

In the Cafeteria

Mr. McCoy—"Do you serve lobsters here?"
Ashley Coats—"Certainly, we cater to every one."

Mr. Stevens—"When I was young, the doctors said that if I didn't stop smoking I would become feeble-minded."
Freshie—"Well, why didn't you stop?"

Carl Thoma (rushing into library)—"I want the life of Caesar."
Auntie Butler—"Sorry, but Brutus beat you to it."

Sign on market: "Fresh Fish, Come In,"—and Schulz walked in.

Florence Abels (applying for chorus job)—"Mother says I sing beautifully."
Manager Kennedy—"Bring me a recommendation from the neighbors, and I'll give you a tryout."

The End